

Karakas for the chart of John F. Kennedy

Page 1
Printed on 12/02/1997 at 16:27

Controlled by:
MOON

beauty
conception, childbirth
blood
calmness
mental condition
clothes
mother
emotions
feminine qualities
glandular system
groceries, commodities, basics
overall health
overall life (like first house)
nocturnal
navigation
nourishing
passion
romance
peace
thinking
vegetation
want of practicality
white
water
womb

By it's sign:
LEO

fierce in action
aggression, ambitious, arrogant
aspiring, creativity
attacks directly at front
can't stand restrictions
cannot adapt
centered on the self
choosy in social relationships
fiery, fixed, male
great by itself
individualization
leader, not follower
protector of its followers
mountains, palaces, jungles
suddenness
manufacturing

By it's house:
THE 12TH HOUSE

all kinds of misfortune
cessation, ends, finalities
charity, donations
confinement
death, entry into heaven
debts/disease of the spouse
debts, repaying
deception, deceivers
disobedience
dream experiences
emancipation, liberation
expenditures
eye, feet
fall from position
father's properties
foreign residence
hospitalization
loss, all types of
mental anguish suffered alone
mental institutions, relations to
misfortune
persecution, poverty
private enemies
separations
sexual pleasures
solitude, renunciation
suicide, self-undoing
waste of wealth

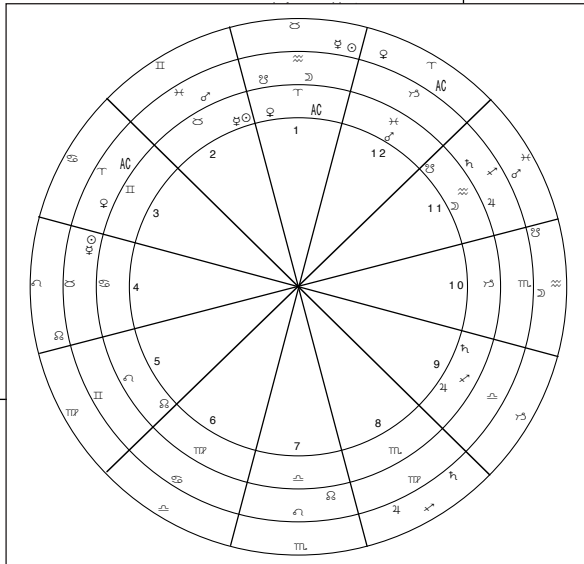

Karakas for the Chart, and the Sudarshan Wheel

The upper page, "Karakas for Chart" is very handy because it lists the karakas that apply to a particular planet, and it's house and sign in a chart. This report has a number of pages covering all the planets. Below is the standard Sudarshan Chakra which can also act as just a 3-ring chart overlay window or printout.



Goravani Jyotish

A powerful and complete Vedic Astrology Software Program - a perfect marriage between the wisdom of ancient India and modern Windows and Macintosh software. It has the features you want. It will excite and amaze you, teach and guide you. What's certain is that GJ delivers. It's no wonder it's the leader in Jyotish software worldwide.

why it's so great

- Complete Vedic Astrology Software
- Windows 3.1, 95, NT and Macintosh
- Classical and Neo Vedic Techniques
- Large Library of Learning Material
- Beautiful, User Friendly Screens
- Professional Quality Printouts & Reports
- Highly Accurate Planetary Calculations
- Modern Graphical User Interface
- Current Software Design Standards
- Readings Reports You Can Re-Sell
- Full Time Support-Voice and E-Mail
- E-Mail-List Support Group you can join
- Knowledgeable, Friendly and Helpful Staff
- Large International User Base
- Commitment to Continued Development
- Affordable, Optional Upgrades
- Money back guarantee of satisfaction
- Almost fully functional Demo CD's



Everything you need to do Jyotish

Goravani Jyotish comes complete. You get everything you need to do charts, readings and much more for any person, place or thing, for any date from Year 1 AD to Year 2500 AD, with great accuracy. The ACS International and American Atlas with all Time Change/Zone data is included in every purchase, even on the Macintosh. The program comes complete with a huge database of *edited* Vedic Astrological readings. This means that the readings are acceptable to print and distribute, whereas often the kinds of readings you find in books from and elsewhere are not really suitable for use in modern settings. Besides creating charts and printing reports, the program has hundreds of onscreen windows that allow you to try numerous astrological techniques, all applied to the chart automatically as you surf around. With Goravani Jyotish, you're assured of both beautiful onscreen use, as well as over 70 different standard and color printouts, all of professional quality.

Buy with Confidence

- **30 day Money back guarantee of satisfaction**
(no questions asked-no guilt trips implied)
- **Many hundreds of satisfied users**
- **Highly recommended by Pros and Students alike**
- **Worldwide acceptance-Large International User Base**
- **Full Time Sales/Tech Support-800 phone line & E-Mail**
- **ACS Atlas (the best) included in every copy**
- **Large, informative web site with down-loadable demos**
- **Helpful, Searchable online documentation**
- **Knowledgeable, Friendly and Helpful Astrologer Staff**
- **Affordable, Optional Upgrades**
- **Highly functional Demo CD's with learning aids**

1-800-532-6528 or 541-485-8453

Attributes with Codes for John F. Kennedy Page 1

MOONISLO11	Moon is the lord of the 11
MOONSHASTI50	Moon is under Shastiamsa # 5 0
MOONSHASTIBEN	Moon is under a Benefic Shastiamsa
MOONINHOG	Moon is in the house of a great friend
MOON=5	Moon has Ash. Varga Bindus equal to 5
MOONVIMTOT3	Moon is in Vimshopak Score group 3
MOONWEAK	Moon is considered Weak in Shad Bala
MOONINLEO	Moon is in Leo
MOONASHUB	Moon has at least one negative placement attribute
MOONINMALSIGN	Moon is in a malefic planet sign
MOONASHUB	Moon has at least one negative placement attribute
MOONINMALNAV	Moon is in a malefic planet Navamsa
MOONIN3NAV	Moon is in 3 Navamsa
MOONINSCONAV	Moon is in Scorpio Navamsa
MOONINEVENNAV	Moon is in an even numbered Navamsa
MOONINFIXNAV	Moon is in a fixed Navamsa
MOONINWATNAV	Moon is in a water Navamsa
MOONSTAR11	Moon is under star 11-Purvaphalguni
MOONPADA4	Moon is in star quarter # 4
MOONNOTWAN	Moon is not it is a waning
WAXMOON	It is a waxing Moon
MOONIN12	Moon is in 12
MOONNOTINTRINORKEN	Moon is not is in a trine or a kendra
MOONINHOG	Moon is in the house of a great friend
AQUABMOON	Aquarius is aspected by Moon
6ABMOON	6 is aspected by Moon
MOONSHUB	Moon has at least one beneficial placement attribute
MOONIN4FSUN	Moon is in 4 from the Sun
MOONINKENFSUN	Moon is in a kendra from the Sun
MOONIN4FLO12	Moon is in 4 from the lord of the 12
MOONINKENFLO12	Moon is in a kendra from the lord of the 12
SUNIN10FMOON	The Sun is in 10 from Moon
MALIN10FMOON	A malefic planet is in 10 from Moon
SUNINKENFMOON	The Sun is in a kendra from Moon
MALINKENFMOON	A malefic planet is in a kendra from Moon
LO12IN10FMOON	The lord of the 12 is in 10 from Moon
LO12INKENFMOON	The lord of the 12 is in a kendra from Moon
MARSIN9FMOON	Mars is in 9 from Moon
MALIN9FMOON	A malefic planet is in 9 from Moon
MARSINTRINFMOON	Mars is in a trine from Moon
MALINTRINFMOON	A malefic planet is in a trine from Moon
LO8IN9FMOON	The lord of the 8 is in 9 from Moon
LO3IN9FMOON	The lord of the 3 is in 9 from Moon
LO8INTRINFMOON	The lord of the 8 is in a trine from Moon
LO3INTRINFMOON	The lord of the 3 is in a trine from Moon
MERCIN9FMOON	Mercury is in 9 from Moon
BENIN9FMOON	A benefic is in 9 from Moon
MERCINTRINFMOON	Mercury is in a trine from Moon
BENINTRINFMOON	A benefic is in a trine from Moon
LO10IN9FMOON	The lord of the 10 is in 9 from Moon

Attributes List

This report can be very long. It lists the attributes that apply to a chart, or to just one planet in the chart- your choice. It tells you just about every Jyotish fact about the object in question. It's also a handy way of learning the Goravani Jyotish "Tagging" system which is how readings are selected, and what research works upon. It is the "DNA" of astrology.

Compatibility Comparison for John F. Kennedy and Jacqueline Kennedy						Page 1
Provided by:						Printed on 12/02/1997 at 16:25
Moon	75 %	Mercury	67 %	Combined Averages:	Moon & Ascendant	84 %
Ascendant	94 %	Jupiter	56 %		Moon, Asc., and Sun	77 %
Sun	64 %	Venus	64 %		Moon, Asc., Sun, Merc.	75 %
Mars	58 %	Saturn	67 %		All Planets Averaged	68 %

Summary of the Kutas for the Moon:		
Kuta	Max.	How they compared
Dina	3	3-Agrees
Gana	6	2-Mediocre-Man.M/Dev.F
Mahendra		Does not agree
Stri Dirgha		Agrees
Yoni	4	2-A Mediocre Match
Rasi	7	5-Acceptable-Friendly Lords
Graha Maitram	5	5-Excellent Match
Vasya	2	1-Some Magnetism
Raju		Excellent-Different Rajus
Vedha		Excellent-No Star Affliction
Varna	1	1-OK-He's Ksatriya, She's Vais
Nadi	8	8-Good-He's Pitta, She's Vata
Out of:	36	this match achieved: 27 or 75 %

Comments:

Aries Moon with Leo Moon: Fire with fire is a positive combination and provided you do not both try to be boss, this can be a stimulating duo. Leo can appreciate the Aries drive and initiative while Aries is not overwhelmed by the big ideas, power and largesse of Leo. Both signs are outgoing, extroverted, warm and vibrant.

Regarding "Dina Kuta", the man's star is preferred to be 0, 2, 4, 6 or 8 stars away from the woman's, after removing multiples of 9. In this case it is 2 away.

In the category of Gana, the nature of the two individuals, the match is not so great. His is Manushya and her's is Devic. The Gana of individuals is important in that it is hard to rectify incompatibility of our basic natures. The three types of Gana, devic or "divine", Manushya or "human", and Rakshasha or "base", have much to do with the things we feel comfortable with in life.

Regarding "Mahendra Kuta", the man's star is preferred to be 4, 7, 13, 16, 19, 22 or 25 stars away from the woman's. In this case it is 11 away and therefore there is no agreement here. Positive agreement regarding Mahendra Kuta promotes general well being and longevity of the relationship.

Regarding "Stree-Dirga Kuta", the man's star is preferred to be more than 9 stars away from the woman's. In this case it is 11 away and therefore there is agreement.

Regarding the Yoni Kuta, or sexual compatibility, the match is Mediocre. The Man's Yoni type is that of a Female Rat. The Woman's Yoni type is that of a Male Horse. The match is a little helped by the fact that the Yoni sexes of the two individuals are at least opposites.

Regarding Rasi Kuta: The ideal is to have Moon Signs which are across from each other in the zodiac, such as Aries and Libra, or Gemini and Sagittarius. In such a disposition, the man's Moon Sign is 7 signs away from the woman's. In this match, the man's Moon Sign is 5 signs away from the woman's, and the overall prediction for that distance is Unhappiness. However, because the Lords of the two signs are mutual friends, it is considered an acceptable Rashi Kuta, receiving 5 of the possible 7 points.

The Graha Maitram, or friendship of the Moon sign lords, is very important because it has a strong say in the friendship of the two psychological natures of the couple. In this case, 5 out of a possible 5 points was obtained. The friendship of the two lords involved here is Excellent.

Compatibility

This is one of two types of Compatibility printouts that GJ offers. This one is for standard compatibility use. The other is for general, such as business or friendship. In either case, GJ goes further- by using all the planets if you wish, not just the Moon.

Windows Minimum Requirements

- **Pentium or Pentium II (fast 486's/586's work slow)**
- **16 MB RAM (more is always better)**
- **120 MB of available hard disk space (or more)**
- **CD-ROM Drive**
- **Color Monitor**
- **Windows 3.1, 95, 98 or NT**

Want our recommendations for a "killer" system? Sure: Get a 166 Mhz Pentium or better, 32 MB RAM or more, 300 MB available disk space, 17 inch color monitor running at 800 by 600 resolution and hi color mode. Lastly, a color Ink Jet printer with a lot of memory and speed. Do not buy "cheap" printers. Get a good one with a higher, not lower, amount of memory and speed.

Note: If your system does NOT meet the above minimum requirements, please see the section on Version I of our software, which we do still sell and support for those with older computers.

Macintosh Minimum Requirements

- **A Fast Mac, preferably a PowerMac* or G3**
- **16 MB RAM (or more)**
- **120 MB of available hard disk space (or more)**
- **CD-ROM Drive**
- **Color Monitor**
- **System 7 or OS 8**
- **Powerbooks that meet the above are fine too**

Want our recommendations for a "killer" system? Sure: 120 Mhz PowerMac or better, the new G3 Macs will of course really fly, 32 MB RAM or more, 300 MB available disk space, 17 inch color monitor running at least 800 by 600 resolution. Lastly, a speedy and heavy duty color Ink Jet printer, like the high end Stylewriters. Do not buy "cheap" printers. Get a good one with a higher, not lower, amount of memory. Laser Printers are great too of course.

Note: If your system does NOT meet the above minimum requirements, please see the section on Version I of our software, which we do still sell and support for those with older computers.

*Very many Macs will work, even old ones. The only question becomes speed. Only the fastest Quadras and PowerMacs at 80 Mhz and up will really be acceptable. 100 Mhz PowerMacs and up is where it feels good.



About Version 1

The current and best version of Goravani Jyotish Software is version 2. Version 1 is our past, but still very good program, and we still sell it, because it is leaner, and hence runs faster on older computers, which Version 2 can choke. So, if you have a slow Mac, or a 486 PC, then it's better to go with Version 1, which is still great. Version 1 runs on these older, slower systems, and requires them to have only 8 MB of RAM minimum, and 45 MB of disk space for installation. These minimum requirements are quite a bit less than what Version 2 requires. Version 1 is very powerful still, and has all the features that most people use, whether they have Version 1 or 2. So if you have an older computer, don't feel bad, just get Version 1 and get to work. You'll love it!

This is one of the Main Chart work windows from Version 1.92

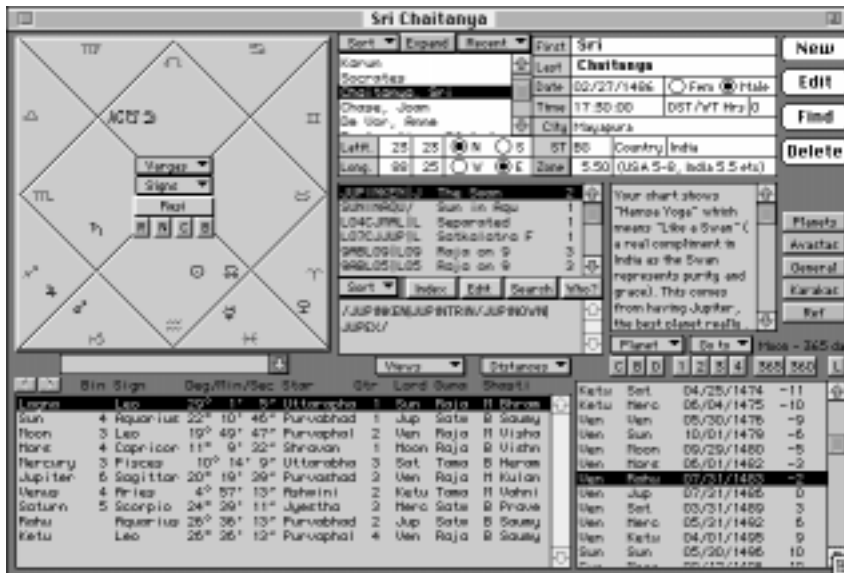

Transit Readings for Albert, Jr. Gore

Covering the period DEC 2, 1997 to JAN 2, 1998

Printed on DEC 2, 1997 at 2:43 PM

Beginning Feb 16, 1996 at 6:40 AM

♄ ♃
Saturn in Pisces

Saturn in Pisces transits four houses from your Moon.

Saturn in 4th house will bring domestic troubles, bereavements, unfavorable changes, and hallucinations etc. To the more highly evolved individual a desire for rest, and more attention to the needs of the household, preparations for the closing years of life (Its transit in 2nd or 3rd cycle), and securing benefits to family and heirs after the close of the earthly career. An important transit as the house indicates domestic life. Any domestic problem will become critical which you should solve calmly. This could be anything from simple reorganizing to major reshuffling of your relations and contracts in domestic life. Your house may become a tremendous burden, because of payments, repairs etc. Past incidents, not settled earlier, may come into prominence. This is an especially good period to resolve them now. Start modestly for steady rise in life. Any negative factor at work here will oppose your successful achievements later as this house is opposite to your 10th house of career. Parent's health may not be satisfactory. Disagreements with wife, relations and superiors are likely which will bring about their displeasure. Mean action, disrepute, misery and unhappiness.

Saturn in Pisces transits nine houses from your Ascendant.

Saturn passing through the 9th house will bring legal troubles, disputes with partners and relatives and unfavorable voyages; For those with a progressive nature this transit gives calm and deliberate thought regarding metaphysics, equity into Philosophy and a devout mind, prone to meditating and thinking deeply. There may be some financial loss as Saturn aspects the 11th house. The 9th house being a house of law can indicate legal difficulties. There can be long journeys, but if your natal 9th house has adverse planetary combinations there is danger of accidents. Saturn will give concentration into religion, metaphysics or philosophy. Learning is very pragmatic at this time. Enemies may not trouble you, but you may experience diseases, decrease in income, criminal prosecutions and punishments, fruitless attempts, sorrows and unhappiness. May cause ill health to father and even death.

Ending Apr 17, 1998 at 2:20 AM

RA-JU-SA

Beginning Dec 25, 1996 at 9:05 PM

♃ ♄
Jupiter in Capricorn

Jupiter in Capricorn transits two houses from your Moon.

Jupiter passing through the 2nd house increases financial prospects. If birth chart is good for finances, it increases the income and adds considerably to the possessions. The native will acquire money and domestic happiness. Defeat of opposition, marriage, birth of son, new position and status are indicated. The transit will be favorable in the sphere of material possessions and resources, but it is excellent also for an increase in your spiritual standard as well as other dimensions of your life. Guard against mismanagement of your resources. Comforts and pleasures will be at your command. A good period for investment and purchase of property.

Jupiter in Capricorn transits seven houses from your Ascendant.

Jupiter passing through 7th house is good for marriage, partnerships, and unions of all kinds. It binds persons together causing unity and satisfactory ties. Favorable for lawsuits, favorable for marriage, partnerships and contracts during this transit. Gain through others. You need assistance which will be executed by others. A good transit period for assistance from lawyers, doctors and other consultants. Civil suits will be in your favor. Do not try to get more than your due or over-estimate what you are to get. This can lead you into trouble. A close relationship with a foreigner or partnership with opposite sex will be to your advantage. If you marry during this transit, the partner will be older than you. Overall, one will travel on an auspicious undertaking, will be happy with wife and blessed with children, respect and

Ending Jan 8, 1998 at 5:05 AM

RA-JU-VE

Transit Readings

This report has a nice color version as well. This can be printed for any date range you select. The readings are given from both the Lagna and the Moon. The begin and end dates of the transit are shown, along with the dasha the person is currently under.

Now back to Version 2...

List of Yogas found in Rasi Chart of:		Page 1
Abraham Lincoln		
Arishta Bhanga	Because you have the strongly beneficial Jupiter in either a trine or angle house, there is cancellation of all evils indicated in the chart. This means that, when bad things come in the life, they will also automatically dissipate in strength, and the outcome will not be so bad. You are protected by divine grace and past good karma.	Jupiter is in a trine or Jupiter is in a Kendra.
Chandra Mangala by Aspect	In your chart, Mars is aspecting the Moon, which is a weak version of "Chandra Mangal" Yoga, where Mars and the Moon occupy the same constellation. This combination will definitely give your mind a passionate streak. You tend to be fiery and energized and sometimes impatient and quicktempered. How exactly this will effect your life depends on different other factors in the chart, like what other aspects the two involved planets receive, what houses they occupy, and whether Mars is a benefic or a malefic for the rising sign.	Moon is aspected by Mars.
Children	The fifth house generally has to do with children and this yoga indicates moderate blessings on the fifth house which leads us to believe that the relationship with children will be an overall happy experience.	Gemini is in 5 or Virgo is in 5 or Taurus is in 5 or Libra is in 5 or Sagittarius is in 5 or Pisces is in 5, and 5 is aspected by a benefic or Jupiter is in 5 or Venus is in 5.
Daridra	A variation of "Daridra" Yoga is present in your chart. At times you will experience some poverty or financial difficulties. This is a common and general combination that many people have, and it accounts for the general type of troubles that come and go in most of our lives.	The lord of the 5 conjoins the lord of the 6 or the lord of the 5 conjoins the lord of the 12 or the lord of the 5 conjoins the lord of the 8, and is not the lord of the 5 is aspected by a benefic, and is not the lord of the 5 conjoins a benefic.
Daridra	A "Daridra Yoga" is present in your chart. Because Saturn is aspected by the "dangerous lords" of the 2nd or 7th, there is therefore indication of suffering various types of difficulties when these planets are ruling the sub periods of your Dashas, or when certain transits empower them to take control.	Saturn is in 1, and is not Saturn is the lord of the 9, and is not Saturn is the lord of the 10, and Saturn is aspected by the lord of the 2 or Saturn is aspected by the lord of the 7.
Good Creativity	A good fifth house blesses your offspring, especially your first child and generally your relationships with children, according to the the standard Indian interpretation of these placements known as "Saputra Yogas", or combinations that make for an "auspicious son". It also speaks to overall ability and success in the process of creation and off-springing quality things in life.	Jupiter is the lord of the 5, and the Sun is in Aries or the Sun is in Leo or the Sun is in a trine or the Sun is in a Kendra, and is not the Sun DEB.
Good for Kids	This placement helps giving happiness from fifth house affairs such as children, intelligence, creativity and entertaining others.	Jupiter is in 5, and Venus is in 5.
Happy	A well aspected fourth house or a favourably placed fourth lord can indicate living in nice houses, owning nice cars and having a fortunate mother or having a good relationship with her. It is a beneficial indication for overall happiness in life.	The lord of the 4 is aspected by Jupiter or the lord of the 4 conjoins Jupiter or 4 is aspected by Jupiter or Jupiter is in 4.

List of Yogas with Text

There is also a version of this report without the text, just listing the yogas and their causes. Some of these yogas have had their names translated. Some users prefer the Sanskrit names. These names are the translations of the original Sanskrit.

Easy to Install and Use

Installing the program is totally automatic and easy. Anyone can do it. Many complete beginners, both new to computers and our program, have had no problem installing it on their own, because it's totally automatic. Then, using the software is equally easy. You simply click "New" to start entry, then enter a few pieces of information, then click "OK". That calculates the chart and all, and then you just start surfing around the buttons and menus, looking at things, or printing things out. That's it! There's not much to learn, and very few need to read the manual at all. Think of the program as fun. However, it's also powerful. It is rightly considered by many professionals to be the most powerful astrological program on Earth today. That's because it has powerful features, but all framed within an easy to understand and use interface. The more you learn astrology, the more you will come to appreciate what's been given to you in Goravani Jyotish.

References from some of our users

These are just a small sampling of the many kind letters we have received from our users.

I am so glad I got your program! It has so much capability. I looked at my own chart and even though I am quite familiar with it, your program told me some things about it that I never noticed. - JP

The program is simply amazing...brilliant. Thank you very much. - DD

I have been using your beautiful program for all my work these days . . . and am very happy with the detail, presentation, and depth. Not only is it a fine consulting tool, it is an excellent teaching tool. I love that the readings feature allows me to edit and save my own readings file. You have created a truly magnificent and thoughtful piece of software! - LA

It's working beautifully. Utterly delighted with the program. - EP

PHEW! I was guided in this choice...I am very pleased. - MM

Your program is fabulous and has almost everything a person could ask for. I think you classify as a genius. - RD

The software is fantastic!! I can appreciate it because I used to spend weeks to work all these details out manually when I used to prepare extensive charts about twenty years ago in India. Traditional, Krishnamurti, Transits, Varshaphala you have got the whole lot. The analysis in terms of the various yogas occurring in the horoscope is brilliant. The reports on interpretations based on yogas, sign/house combinations, planet positions and aspects is excellent. The software is easy to use and the extensive support material helps me polish up my some of my rusty concepts. I am delighted and I feel frustrated that I can not find words to convey how much I appreciate this software. I understand Jyotish. I also understand Human Computer Interaction and Software Engineering as I design Tutoring Systems. I can therefore appreciate the software in all its glory. Such work has to be inspired. I can feel in my bones that the spirits of the Bhrgu, Parashar, Garg, Yavan, Chyavan, Bhaskar, Varah Mihir and all other rishis, munis and acharyas are happy and bless you.

Ashok Patel
Director, CAL Research & Software Engineering Centre
Leicester England, U.K.

I'm convinced that this is the best vedic software ever I have seen. - HS

Thank you so much for such a wonderful program, it is an invaluable jewel. I am really impressed. I learned to use your program 85% in one week. I learned in your program in one week what I learned from other courses in 6 months. -CF

I just wanted to take a moment to tell you how impressed I am with Goravani Jyotish software. The amount and detail of the yogas is incredible. The way you've programmed the software to call the various yogas from the planets is great for a beginner. I can click on a planet and instantly see the yogas and the significance of the placement. From the same screen I can click on another chart type (Rasi, Chandra Lagna etc..) and see the planet readings for placements in that type of chart. It is so easy, fast, and thorough. The advanced dasha techniques are enough to keep you busy learning for years. Most impressive to me is that I had a \$180 reading done by one of the countries preeminent Vedic astrologers who has written several books on the topic and his reading PALED in comparison to your program. I could have told him more about myself from Goravani Jyotish than he told me and I just got into astrology several weeks ago! Great work! - MX

I salute you for the great service you have rendered Hinduism; you have taken it out of the hackneyed, cliché ridden world of deadwood explanations and offered interpretations that are so insightful. You have posited the scriptures to the place where they belong, to the position of the highest science, to the abode of 'sat chit ananda', to the position where the 'Rishis' viewed it from. - VM

Your program is very complete, I love it, You've put together an excellent vedic package, and I thoroughly enjoy working with it. -SC

I received the software earlier this week and have been enthralled since. The video was very helpful. Thank you. There is so much to Goravani Jyotish that I can see

Readings for Abraham Lincoln

Provided by:
Readings

Printed on 12/02/1997 at 14:15:47

Page No. 10

Astrological Cause

Trouble at the time of gain, rich and leader of own community. Obedient children, gain and success through the opposite sex, places of amusement, centers of cultural activities, schools; speculation, investment. Sensual, loves pleasure and ease. Eloquent speaker, most imaginative, logician, impressive writer-author. Son helpful. Ordinary possessions. Trouble in accomplishment. You are sensuous, rational in speech, wealthy, accomplished, adored by veterans, prudent. Affluent, blessed with sons, friends, scholarly, steady, wealthy and prosperous. Minister, skilled. Fruitless. Rich, adored by friends, knowledge of several sciences, thriving, charming, wise, director. You are wise, skillful and pure of mind, religious, kind, generous and polite. Well-dressed, large eyes, vocal, influential, charitable, affectionate, excel in linguistics, Economics, Philosophy. Teachers or lecturers are more successful.

Religious, intelligent, learned, rich and well-liked. You may earn by virtue of your scholarship. Endowed with many meritorious qualities. Your marriage partner comes from a good family or is a noble person. Will have marital happiness in full measure.

Sons, if any, are few and sick.

Unfavorable for the grandfather, so watch for periods ruled by both of these.

Will live by your education and arguments, will be highly virtuous, will see truth rather than illusion, and will have a wonderful spouse.

You may feel superior and have a strong desire for recognition and will want your life to have impact- to matter to others. You will want to help others.

Jupiter conjoins Venus.

Jupiter is in 5, and Jupiter is in Cancer or Jupiter is in Pisces or Jupiter is in Sagittarius or Jupiter is in Aquarius.

Jupiter is in 5, and Jupiter conjoins Venus.

Jupiter conjoins Venus, and the person is male.

Jupiter is varga chart ARG or Jupiter is exalted or Jupiter is in itOs own sign or Jupiter RETRO.

Venus

Charitable, large-hearted, popular, wealthy, learned, devoted to saints; love for art, music and drama; fickle in love affairs, accepts a low-bred spouse; trouble and difficulty through your own miscalculations.

Fortunate and famous.

Interest in sciences. More daughters than sons. Unattached to partner and family interest. Early sex consciousness.

May earn as a contractor for construction activities or may deal in the construction material. You will be the luckiest person having wealth and happiness in abundance.

Venus is in Pisces.

Venus is exalted, and Venus is in 5 or Venus is in 9.

Venus is in 5, and Venus is in Cancer or Venus is in Scorpio or Venus is in Pisces or Venus is in Taurus or Venus is in Virgo or Venus is in Capricorn.

Venus is under star 26-Uttarabhadrapada, and Venus is in star quarter # 4.

Readings Report with Causes

There are many versions of this report, including with and without the causes as seen here on the right. Also, there are versions which list famous people who also have each of the readings. You can also export the readings to a text file. You can edit them first, you can do so many things! Because of the professional look and the fact that the readings are somewhat edited, one user once told me "Your software has a corner on the Automated Jyotish Reports business", which we believe is true.

Yogini-Dasha Merge for Das Goravani	Yogini Major	Bhukti	Pratyantar	Shookasma	Printed by	Page No. 14
Age Starts	Stops	Chara	Moan	Stops	Chara	Moan
37	11/28/97 16:27	11/29/97 05:59	ह,३,४	५,६,७	५,६,७	५,६,७
37	11/29/97 05:59	11/29/97 22:54	ह,३,४	५,६,७	५,६,७	५,६,७
37	11/29/97 22:54	11/30/97 19:11	ह,३,४	५,६,७	५,६,७	५,६,७
37	11/30/97 19:11	12/01/97 16:52	ह,३,४	५,६,७	५,६,७	५,६,७
37	12/01/97 16:52	12/02/97 21:55	ह,३,४	५,६,७	५,६,७	५,६,७
37	12/02/97 21:55	12/03/97 01:18	ह,३,४	५,६,७	५,६,७	५,६,७
37	12/03/97 01:18	12/03/97 08:04	ह,३,४	५,६,७	५,६,७	५,६,७
37	12/03/97 08:04	12/04/97 02:06	ह,३,४	५,६,७	५,६,७	५,६,७
37	12/04/97 02:06	12/04/97 17:23	ह,३,४	५,६,७	५,६,७	५,६,७
37	12/04/97 17:23	12/05/97 00:39	ह,३,४	५,६,७	५,६,७	५,६,७
37	12/05/97 00:39	12/06/97 03:42	ह,३,४	५,६,७	५,६,७	५,६,७
37	12/06/97 03:42	12/07/97 11:16	ह,३,४	५,६,७	५,६,७	५,६,७
37	12/07/97 11:16	12/08/97 23:20	ह,३,४	५,६,७	५,६,७	५,६,७
37	12/08/97 23:20	12/09/97 03:51	ह,३,४	५,६,७	५,६,७	५,६,७
37	12/09/97 03:51	12/09/97 12:52	ह,३,४	५,६,७	५,६,७	५,६,७
37	12/09/97 12:52	12/10/97 02:24	ह,३,४	५,६,७	५,६,७	५,६,७
37	12/10/97 02:24	12/11/97 06:35	ह,३,४	५,६,७	५,६,७	५,६,७
37	12/11/97 06:35	12/12/97 16:24	ह,३,४	५,६,७	५,६,७	५,६,७
37	12/12/97 16:24	12/14/97 07:51	ह,३,४	५,६,७	५,६,७	५,६,७
37	12/14/97 07:51	12/16/97 04:57	ह,३,४	५,६,७	५,६,७	५,६,७
37	12/16/97 04:57	12/16/97 10:35	ह,३,४	५,६,७	५,६,७	५,६,७
37	12/16/97 10:35	12/16/97 21:51	ह,३,४	५,६,७	५,६,७	५,६,७
37	12/16/97 21:51	12/17/97 09:46	ह,३,४	५,६,७	५,६,७	५,६,७
37	12/17/97 09:46	12/17/97 14:46	ह,३,४	५,६,७	५,६,७	५,६,७
37	12/17/97 14:46	12/18/97 13:19	ह,३,४	५,६,७	५,६,७	५,६,७
37	12/18/97 13:19	12/20/97 05:54	ह,३,४	५,६,७	५,६,७	५,६,७
37	12/20/97 05:54	12/22/97 05:14	ह,३,४	५,६,७	५,६,७	५,६,७
37	12/22/97 05:14	12/24/97 11:21	ह,३,४	५,६,७	५,६,७	५,६,७
37	12/24/97 11:21	12/24/97 18:07	ह,३,४	५,६,७	५,६,७	५,६,७
37	12/24/97 18:07	12/25/97 07:39	ह,३,४	५,६,७	५,६,७	५,६,७
37	12/25/97 07:39	12/26/97 03:56	ह,३,४	५,६,७	५,६,७	५,६,७
37	12/26/97 03:56	12/27/97 06:59	ह,३,४	५,६,७	५,६,७	५,६,७
37	12/27/97 06:59	12/28/97 16:49	ह,३,४	५,६,७	५,६,७	५,६,७
37	12/28/97 16:49	12/30/97 02:08	ह,३,४	५,६,७	५,६,७	५,६,७
37	12/30/97 02:08	12/31/97 00:03	ह,३,४	५,६,७	५,६,७	५,६,७
37	12/31/97 00:03	01/02/98 15:11	ह,३,४	५,६,७	५,६,७	५,६,७
37	01/02/98 15:11	01/02/98 23:04	ह,३,४	५,६,७	५,६,७	५,६,७
37	01/02/98 23:04	01/03/98 14:51	ह,३,४	५,६,७	५,६,७	५,६,७

Dasha Merge Report

This report, which comes from the Yogini Dasha Print window, is our main "Dasha Merge" printout. Here we see the four most popular dasha systems, Vimshottari from Moon and Lagna, then Yogini and Chara dashas, all merged together so that you can easily see the overall dasha patterns at any time in a life. The totals of ruling planets is given on the far right.

that it could take years to become proficient in all of the features. It's amazing how accurate the program is regarding personalities. -FD

I have a two friends here who have purchased your program and one of them gave me a demonstration. WOW! The best jyotish program I have seen to date (I've seen most of them and own about 5 or 6). -RD

I'm very impressed. I had no troubles, everything is excellent. -AP

For the western-oriented astrologer learning Jyotish, Goravani Jyotish is a god-send. It is not only the best Jyotish program available, it is one of the very best astrology programs available. It has made the formidable task of learning Jyotish fun, easy, and immediately useable. I continually marvel at the depth of the program that will keep me learning for a long, long time. This has been one of my best investments in my astrological education. Thank you Das, for your commitment to excellence and your labor of love to make Jyotish available to the West. -BB

Thanks so much for sending me your latest software version. Your program installed without so much as a tiny hiccup. I found that your installation instructions were very clear. Let me say that I'm exceedingly impressed with the quality of the interpretations and the vast array of on-screen options. You have obviously put a lot of thought, love and attention to all the nit-picky details into designing a truly beautiful, user-friendly vedic astrology program. I'm delighted with it. -EM

I really enjoy your program, and I want to *thank you* for producing it. It's obviously a labor of love for you, and a tremendous labor saver for astrologers in general. The interface is beautiful, you've thought of so many terrific ways to make everything so useful and convenient! -GR

Every time I use it I encounter another feature that makes me say to myself, "This is an awesome program." -LO

The program is superbly designed. In fact I could find anything within an hour or so. -RG

The program so far is behaving superbly. I am always full of praise over your program when I discuss it with anyone. It truly is a magnificent piece of design and programming. -LI

I do love the program and as I've said before, your work is of monumental historical significance. -US

I have just printed the first chart with readings. I am absolutely delighted with the result. I have seen all astro programs available in India or here in North America, but yours is by far the best, in terms of ease, depth, and thoroughness. -YR

Much better than my expectation. Every feature is very nice, I have no words to express my best feelings. Every day I find a new feature in your program. My mother tongue is not English and you could not understand Hindi or Urdu, and it is a matter of fact that I could not praise your program the way in which I want.

Very difficult to express my best feeling to you and your wife. May The Almighty gave you more courage, ability, knowledge to serve the humanity. God bless you. - MK, Sydney Australia

I like your Goravani program very much. I think you make it possible for people to become very fast and accurate in their practice of astrology. No other program I've seen is anything like Goravani Jyotish. Thanks very much for your efforts for the Indian culture and philosophy. - KK, Toronto

I want you to know how grateful I am for your persistent efforts to make such a high quality product. In my mind, your program has the distinction of being the best in its class! - RB



I recently ordered your program and I'm extremely impressed with it. It's so comprehensive, I kept thinking it must be divinely inspired. Congratulations on a terrific accomplishment! I LOVE IT! -CF

I received the new version and thanks for the entire good job you have done for the love of GOD. Your software is a tremendous help in my job of astrologer. -PA, Paris

Since I have purchased (multiple) programs, I think I may be able to answer this question...I would recommend first to buyers to buy Goravani's program. It is a MUCH finer product--clearly a labor of love--intuitive and wide reaching in its scope. - SF

Shree Vishnu

Dashes and Transits for: Das Goravani										Table of Natal Planetary Positions				
Based on birthdate of 05/18/60, time of 04:42:00 at Oakland										Name	Rhet Sign	Degrees	Star	P. 1
Provided by:										Lagna	Aries	7:31	Ashwini	Ketu
Printed on: 12/02/97 at 11:47										Sun	Taurus	4:13	Krittika	Sun
Dasha Year Used: 365.25										Moon	Aquarius	12:29	Satishcha	Rahu
Transits calculated for 9 AM at: Eugene, OR										Mars	Pisces	12: 9	Uttarabhadrapad	Sat
For each date listed, in each column, is the degree, sign and house for the planet.										Mercury	Taurus	5: 15	Krittika	Sun
										Jupiter	Sagittarius	9: 5	Mula	Ketu
										Venus	Aries	24:42	Bharani	Ven
										Saturn	R Sagittarius	24:46	Purvashadha	Ven
										Rahu	Leo	29: 8	Uttaraphalguni	Sun
										Ketu	Aquarius	29: 8	Purvashadha	Jup
Date	Maj	Min	Pra	Sha	Sun	Moon	Mars	Mercury	Jupiter	Venus	Saturn	Rahu	Ketu	
12/02/97	SA	MO	JU	JU	16° 44' TIL 8	18° 39' ♀ 9	24° 05' ♀ 9	07° 40' ♀ 9	22° 60' ♀ 10	00° 22' ♀ 10	19° 53' ♀ 12	21° 41' ♀ 5	21° 41' ♀ 5	
12/03/97	SA	MO	JU	JU	17° 45' TIL 8	02° 13' ♀ 10	24° 51' ♀ 9	08° 19' ♀ 9	23° 9' ♀ 10	01° 04' ♀ 10	19° 51' ♀ 12	21° 33' ♀ 5	21° 33' ♀ 5	
12/04/97	SA	MO	JU	SA	18° 46' TIL 8	15° 55' ♀ 10	25° 37' ♀ 9	08° 50' ♀ 9	23° 19' ♀ 10	01° 45' ♀ 10	19° 50' ♀ 12	21° 27' ♀ 5	21° 27' ♀ 5	
12/05/97	SA	MO	JU	SA	19° 47' TIL 8	29° 44' ♀ 10	26° 24' ♀ 9	09° 13' ♀ 9	23° 29' ♀ 10	02° 25' ♀ 10	19° 49' ♀ 12	21° 22' ♀ 5	21° 22' ♀ 5	
12/06/97	SA	MO	JU	SA	20° 47' TIL 8	13° 40' ♀ 11	27° 10' ♀ 9	09° 28' ♀ 9	23° 39' ♀ 10	03° 03' ♀ 10	19° 48' ♀ 12	21° 18' ♀ 5	21° 18' ♀ 5	
12/07/97	SA	MO	JU	SA	21° 48' TIL 8	27° 42' ♀ 11	27° 57' ♀ 9	09° 33' ♀ 9	23° 49' ♀ 10	03° 41' ♀ 10	19° 47' ♀ 12	21° 15' ♀ 5	21° 15' ♀ 5	
12/08/97	SA	MO	JU	SA	22° 49' TIL 8	11° 51' ♀ 12	28° 43' ♀ 9	09° 27' ♀ 9	23° 59' ♀ 10	04° 17' ♀ 10	19° 46' ♀ 12	21° 12' ♀ 5	21° 12' ♀ 5	
12/09/97	SA	MO	JU	SA	23° 50' TIL 8	26° 04' ♀ 12	29° 30' ♀ 9	09° 11' ♀ 9	24° 9' ♀ 10	04° 51' ♀ 10	19° 45' ♀ 12	21° 07' ♀ 5	21° 07' ♀ 5	
12/10/97	SA	MO	JU	SA	24° 51' TIL 8	10° 20' ♀ 11	00° 17' ♀ 10	08° 43' ♀ 9	24° 20' ♀ 10	05° 24' ♀ 10	19° 44' ♀ 12	21° 01' ♀ 5	21° 01' ♀ 5	
12/11/97	SA	MO	JU	SA	25° 52' TIL 8	24° 36' ♀ 11	01° 03' ♀ 10	08° 04' ♀ 9	24° 30' ♀ 10	05° 56' ♀ 10	19° 44' ♀ 12	20° 53' ♀ 5	20° 53' ♀ 5	
12/12/97	SA	MO	JU	SA	26° 53' TIL 8	08° 46' ♀ 12	01° 50' ♀ 10	07° 14' ♀ 9	24° 41' ♀ 10	06° 26' ♀ 10	19° 43' ♀ 12	20° 44' ♀ 5	20° 43' ♀ 5	
12/13/97	SA	MO	JU	SA	27° 54' TIL 8	22° 46' ♀ 12	02° 37' ♀ 10	06° 14' ♀ 9	24° 52' ♀ 10	06° 54' ♀ 10	19° 43' ♀ 12	20° 33' ♀ 5	20° 33' ♀ 5	
12/14/97	SA	MO	JU	SA	28° 55' TIL 8	06° 30' ♀ 13	03° 23' ♀ 10	05° 04' ♀ 9	25° 02' ♀ 10	07° 21' ♀ 10	19° 43' ♀ 12	20° 23' ♀ 5	20° 23' ♀ 5	
12/15/97	SA	MO	JU	SA	29° 56' TIL 8	19° 55' ♀ 13	04° 10' ♀ 10	03° 48' ♀ 9	25° 13' ♀ 10	07° 46' ♀ 10	19° 43' ♀ 12	20° 14' ♀ 5	20° 14' ♀ 5	
12/16/97	SA	MO	JU	ME	00° 57' ♀ 9	02° 59' ♀ 13	04° 57' ♀ 10	02° 27' ♀ 9	25° 24' ♀ 10	08° 09' ♀ 10	19° 43' ♀ 12	20° 07' ♀ 5	20° 07' ♀ 5	
12/17/97	SA	MO	JU	ME	01° 58' ♀ 9	15° 42' ♀ 13	05° 44' ♀ 10	01° 04' ♀ 9	25° 36' ♀ 10	08° 30' ♀ 10	19° 43' ♀ 12	20° 01' ♀ 5	20° 01' ♀ 5	
12/18/97	SA	MO	JU	ME	02° 59' ♀ 9	28° 05' ♀ 13	06° 31' ♀ 10	29° 41' TIL 8	25° 47' ♀ 10	08° 49' ♀ 10	19° 43' ♀ 12	19° 56' ♀ 5	19° 56' ♀ 5	
12/19/97	SA	MO	JU	ME	04° 00' ♀ 9	10° 11' ♀ 14	07° 18' ♀ 10	28° 23' TIL 8	25° 58' ♀ 10	09° 07' ♀ 10	19° 43' ♀ 12	19° 53' ♀ 5	19° 53' ♀ 5	
12/20/97	SA	MO	JU	ME	05° 01' ♀ 9	22° 07' ♀ 14	08° 05' ♀ 10	27° 11' TIL 8	26° 10' ♀ 10	09° 22' ♀ 10	19° 44' ♀ 12	19° 50' ♀ 5	19° 50' ♀ 5	
12/21/97	SA	MO	JU	ME	06° 03' ♀ 9	03° 56' TIL 6	08° 52' ♀ 10	26° 06' TIL 8	26° 21' ♀ 10	09° 35' ♀ 10	19° 44' ♀ 12	19° 48' ♀ 5	19° 48' ♀ 5	
12/22/97	SA	MO	JU	ME	07° 04' ♀ 9	15° 44' TIL 6	09° 39' ♀ 10	25° 11' TIL 8	26° 33' ♀ 10	09° 46' ♀ 10	19° 44' ♀ 12	19° 43' ♀ 5	19° 43' ♀ 5	
12/23/97	SA	MO	JU	ME	08° 05' ♀ 9	27° 36' TIL 6	10° 26' ♀ 10	24° 27' TIL 8	26° 45' ♀ 10	09° 55' ♀ 10	19° 45' ♀ 12	19° 40' ♀ 5	19° 40' ♀ 5	
12/24/97	SA	MO	JU	ME	09° 06' ♀ 9	09° 39' ♀ 7	11° 13' ♀ 10	23° 53' TIL 8	26° 56' ♀ 10	10° 01' ♀ 10	19° 46' ♀ 12	19° 34' ♀ 5	19° 34' ♀ 5	
12/25/97	SA	MO	JU	ME	10° 07' ♀ 9	21° 56' ♀ 7	11° 60' ♀ 10	23° 30' TIL 8	27° 08' ♀ 10	10° 05' ♀ 10	19° 47' ♀ 12	19° 26' ♀ 5	19° 26' ♀ 5	
12/26/97	SA	MO	JU	ME	11° 08' ♀ 9	04° 31' TIL 8	12° 47' ♀ 10	23° 17' TIL 8	27° 20' ♀ 10	10° 07' ♀ 10	19° 48' ♀ 12	19° 18' ♀ 5	19° 18' ♀ 5	
12/27/97	SA	MO	JU	KE	12° 9' ♀ 9	17° 26' TIL 8	13° 34' ♀ 10	23° 14' TIL 8	27° 33' ♀ 10	10° 06' ♀ 10	19° 50' ♀ 12	19° 09' ♀ 5	19° 09' ♀ 5	
12/28/97	SA	MO	JU	KE	13° 11' ♀ 9	00° 40' ♀ 9	14° 21' ♀ 10	23° 21' TIL 8	27° 45' ♀ 10	10° 03' ♀ 10	19° 51' ♀ 12	18° 60' ♀ 5	18° 60' ♀ 5	
12/29/97	SA	MO	JU	KE	14° 12' ♀ 9	14° 14' ♀ 9	15° 08' ♀ 10	23° 36' TIL 8	27° 57' ♀ 10	09° 57' ♀ 10	19° 52' ♀ 12	18° 51' ♀ 5	18° 51' ♀ 5	
12/30/97	SA	MO	JU	KE	15° 13' ♀ 9	28° 02' ♀ 9	15° 55' ♀ 10	23° 59' TIL 8	28° 9' ♀ 10	09° 49' ♀ 10	19° 54' ♀ 12	18° 44' ♀ 5	18° 44' ♀ 5	
12/31/97	SA	MO	JU	VE	16° 14' ♀ 9	12° 03' ♀ 10	16° 43' ♀ 10	24° 29' TIL 8	28° 22' ♀ 10	09° 38' ♀ 10	19° 55' ♀ 12	18° 38' ♀ 5	18° 38' ♀ 5	
01/01/98	SA	MO	JU	VE	17° 15' ♀ 9	26° 10' ♀ 10	17° 30' ♀ 10	25° 05' TIL 8	28° 34' ♀ 10	09° 25' ♀ 10	19° 57' ♀ 12	18° 35' ♀ 5	18° 35' ♀ 5	
01/02/98	SA	MO	JU	VE	18° 16' ♀ 9	10° 21' ♀ 11	18° 17' ♀ 10	25° 47' TIL 8	28° 47' ♀ 10	09° 9' ♀ 10	19° 59' ♀ 12	18° 32' ♀ 5	18° 32' ♀ 5	
01/03/98	SA	MO	JU	VE	19° 18' ♀ 9	24° 32' ♀ 11	19° 04' ♀ 10	26° 35' TIL 8	28° 59' ♀ 10	08° 51' ♀ 10	20° 01' ♀ 12	18° 30' ♀ 5	18° 30' ♀ 5	
01/04/98	SA	MO	JU	VE	20° 19' ♀ 9	08° 42' ♀ 12	19° 52' ♀ 10	27° 26' TIL 8	29° 12' ♀ 10	08° 30' ♀ 10	20° 03' ♀ 12	18° 29' ♀ 5	18° 29' ♀ 5	
01/05/98	SA	MO	JU	VE	21° 20' ♀ 9	22° 48' ♀ 12	20° 39' ♀ 10	28° 22' TIL 8	29° 25' ♀ 10	08° 08' ♀ 10	20° 05' ♀ 12	18° 26' ♀ 5	18° 26' ♀ 5	
01/06/98	SA	MO	JU	VE	22° 21' ♀ 9	06° 50' ♀ 11	21° 26' ♀ 10	29° 21' TIL 8	29° 38' ♀ 10	07° 43' ♀ 10	20° 07' ♀ 12	18° 22' ♀ 5	18° 22' ♀ 5	
01/07/98	SA	MO	JU	VE	23° 22' ♀ 9	20° 47' ♀ 11	22° 13' ♀ 10	00° 23' ♀ 9	29° 51' ♀ 10	07° 16' ♀ 10	20° 10' ♀ 12	18° 16' ♀ 5	18° 16' ♀ 5	
01/08/98	SA	MO	JU	VE	24° 23' ♀ 9	04° 38' ♀ 12	23° 01' ♀ 10	01° 29' ♀ 9	00° 04' ♀ 11	06° 47' ♀ 10	20° 12' ♀ 12	18° 9' ♀ 5	18° 9' ♀ 5	
01/09/98	SA	MO	JU	VE	25° 24' ♀ 9	18° 20' ♀ 12	23° 48' ♀ 10	02° 36' ♀ 9	00° 17' ♀ 11	06° 16' ♀ 10	20° 15' ♀ 12	18° 01' ♀ 5	18° 01' ♀ 5	
01/10/98	SA	MO	JU	VE	26° 26' ♀ 9	01° 52' ♀ 13	24° 35' ♀ 10	03° 46' ♀ 9	00° 30' ♀ 11	05° 44' ♀ 10	20° 17' ♀ 12	17° 53' ♀ 5	17° 53' ♀ 5	
01/11/98	SA	MO	JU	VE	27° 27' ♀ 9	15° 11' ♀ 13	25° 23' ♀ 10	04° 59' ♀ 9	00° 43' ♀ 11	05° 10' ♀ 10	20° 20' ♀ 12	17° 46' ♀ 5	17° 46' ♀ 5	
01/12/98	SA	MO	JU	VE	28° 28' ♀ 9	28° 16' ♀ 13	26° 10' ♀ 10	06° 13' ♀ 9	00° 56' ♀ 11	04° 35' ♀ 10	20° 23' ♀ 12	17° 40' ♀ 5	17° 40' ♀ 5	
01/13/98	SA	MO	JU	SU	29° 29' ♀ 9	11° 05' ♀ 14	26° 57' ♀ 10	07° 28' ♀ 9	01° 10' ♀ 11	03° 59' ♀ 10	20° 26' ♀ 12	17° 36' ♀ 5	17° 36' ♀ 5	
01/14/98	SA	MO	JU	SU	00° 30' ♀ 10	23° 37' ♀ 14	27° 45' ♀ 10	08° 45' ♀ 9	01° 23' ♀ 11	03° 23' ♀ 10	20° 29' ♀ 12	17° 34' ♀ 5	17° 34' ♀ 5	
01/15/98	SA	MO	JU	SU	01° 31' ♀ 10	05° 55' ♀ 15	28° 32' ♀ 10	10° 04' ♀ 9	01° 36' ♀ 11	02° 46' ♀ 10	20° 32' ♀ 12	17° 33' ♀ 5	17° 33' ♀ 5	
01/16/98	SA	MO	JU	SU	02° 32' ♀ 10	17° 59' ♀ 15	29° 19' ♀ 10	11° 24' ♀ 9	01° 50' ♀ 11	02° 09' ♀ 10	20° 35' ♀ 12	17° 32' ♀ 5	17° 32' ♀ 5	
01/17/98	SA	MO	JU	MO	03° 33' ♀ 10	29° 54' ♀ 15	00° 07' ♀ 11	12° 45' ♀ 9	02° 03' ♀ 11	01° 32' ♀ 10	20° 39' ♀ 12	17° 33' ♀ 5	17° 33' ♀ 5	
01/18/98	SA	MO	JU	MO	04° 34' ♀ 10	11° 43' TIL 6	00° 54' ♀ 11	14° 07' ♀ 9	02° 17' ♀ 11	00° 56' ♀ 10	20° 42' ♀ 12	17° 32' ♀ 5	17° 32' ♀ 5	
01/19/98	SA	MO	JU	MO	05° 35' ♀ 10	23° 31' TIL 6	01° 41' ♀ 11	15° 30' ♀ 9	02° 31' ♀ 11	00° 20' ♀ 10	20° 46' ♀ 12	17° 31' ♀ 5	17° 31' ♀ 5	

Transits with Dashes

This report shows the transit positions of the planets on a user selected cycle such as daily, weekly, monthly, etc., and also shows the dashes the subject chart will be under. The numbers to the right of the signs is the house numbers that sign represents for the subject chart. This report makes reviewing transits a snap.

Vimshottari Dashes from the Moon for Das Goravani												Page No. 1
Provided by: Demo Use Only 541-485-8453 Sub-Sub (Antardashas) go across ->											Printed on 12/14/1997 at 20:41	
Dasha Year Used: 365.25												
Find the most recent passed date in the column under "begins" - the large planet in that section is the Major Period you are in and the small planet symbol next to the date under "begins" is the bhukti, or sub period, you are in. Then, go across to the right from there to the most recent passed date- that planet is the antardasha, or sub-sub period you are in.												
Maha Dasha Major Period	Bhuktis Sub Begins											
☾ Rahu	06/11/1960	10/22/1960	12/15/1960	05/19/1961	07/04/1961	09/20/1961	11/13/1961	04/02/1962	08/05/1962	11/24/1963	01/24/1960	
	12/30/1962	01/21/1963	03/26/1963	04/14/1963	05/17/1963	06/07/1963	08/04/1963	09/24/1963	11/24/1963	01/14/1964	01/18/1967	
	01/17/1964	07/18/1964	09/11/1964	12/11/1964	02/13/1965	07/27/1965	12/21/1965	06/12/1966	11/14/1966	05/16/1969	06/12/1969	
	01/18/1967	02/03/1967	03/02/1967	03/21/1967	05/09/1967	06/22/1967	08/13/1967	09/29/1967	10/18/1967	05/16/1969	06/12/1969	
	12/11/1967	01/26/1968	02/28/1968	05/20/1968	07/31/1968	10/26/1968	01/12/1969	02/13/1969	05/10/1970	05/29/1970		
	06/12/1969	07/04/1969	08/31/1969	10/10/1969	12/21/1969	02/13/1970	03/07/1970	05/10/1970				
♃ Jupiter	06/30/1970	10/12/1970	02/13/1971	06/03/1971	07/18/1971	11/25/1971	01/03/1972	03/09/1972	04/22/1972	08/05/1972	08/17/1972	
	08/17/1972	01/11/1973	05/22/1973	07/15/1973	12/16/1973	02/01/1974	04/19/1974	06/11/1974	10/29/1974	03/01/1975	06/26/1975	
	03/01/1975	06/26/1975	08/13/1975	12/30/1975	02/09/1976	04/18/1976	06/05/1976	10/08/1976	10/26/1977	06/05/1977	10/22/1978	
	05/13/1978	06/25/1977	08/21/1977	09/08/1977	10/06/1977	10/26/1977	12/16/1977	01/30/1978	03/26/1978	05/13/1978	01/10/1981	
	01/10/1981	10/25/1981	02/19/1981	03/07/1981	04/20/1981	05/30/1981	07/15/1981	08/25/1981	09/11/1981	10/29/1981	03/01/1983	
	03/01/1983	03/21/1983	05/11/1983	06/25/1983	08/18/1983	10/05/1983	10/25/1983	12/21/1983	01/08/1984	02/05/1984	06/15/1984	
♄ Saturn	06/30/1986	12/21/1986	05/26/1987	07/28/1987	01/28/1988	03/23/1988	06/23/1988	08/25/1988	10/26/1988	07/03/1989	03/12/1992	
	07/03/1989	11/20/1989	01/15/1990	06/29/1990	08/17/1990	11/07/1990	01/03/1991	05/30/1991	10/08/1991	03/12/1992	04/21/1993	
	04/21/1993	04/05/1992	06/11/1992	07/01/1992	08/04/1992	08/28/1992	10/27/1992	12/21/1992	02/23/1993	04/15/1996	06/21/1996	
	06/21/1996	10/31/1993	12/28/1993	04/03/1994	06/10/1994	11/30/1994	05/03/1995	11/02/1995	04/15/1996	06/21/1996	06/03/1997	
	06/03/1997	07/08/1996	08/06/1996	08/26/1996	10/17/1996	12/02/1996	01/26/1997	03/17/1997	04/06/1997	01/01/1999	01/25/1999	
	01/01/1999	01/25/1999	03/27/1999	05/20/1999	07/24/1999	09/18/1999	10/13/1999	12/19/1999	01/08/2000	02/11/2000	07/18/2000	
☿ Mercury	06/30/2005	11/02/2005	12/22/2005	05/18/2006	07/02/2006	09/13/2006	11/03/2006	03/15/2007	07/11/2007	11/23/2008	09/23/2011	
	11/23/2008	12/18/2007	02/16/2008	03/05/2008	04/05/2008	04/26/2008	06/19/2008	08/06/2008	10/03/2008	09/23/2011	07/30/2012	
	07/30/2012	10/09/2011	11/04/2011	11/22/2011	01/08/2012	02/18/2012	04/07/2012	05/21/2012	06/08/2012	12/30/2013	05/16/2015	
	12/30/2013	09/11/2012	10/11/2012	12/28/2012	03/07/2013	05/28/2013	08/09/2013	11/09/2013	12/04/2013	07/16/2017	10/21/2019	
	10/21/2019	12/30/2013	01/20/2014	03/15/2014	05/03/2014	06/29/2014	08/19/2014	09/09/2014	11/09/2014	11/03/2017	03/25/2020	
	03/25/2020	01/10/2015	09/17/2015	02/11/2016	06/22/2016	08/16/2016	01/17/2017	03/05/2017	05/22/2017	07/16/2017	10/21/2019	
♁ Ketu	06/30/2022	07/09/2022	08/03/2022	08/11/2022	08/22/2022	09/01/2022	09/23/2022	10/12/2022	11/05/2022	02/06/2023	01/27/2024	
	01/27/2024	02/06/2023	02/26/2023	04/03/2023	04/28/2023	07/01/2023	08/27/2023	11/03/2023	01/01/2024	06/02/2024	01/10/2025	
	01/10/2025	02/01/2024	02/13/2024	02/20/2024	03/10/2024	03/27/2024	04/17/2024	05/05/2024	05/12/2024	01/10/2025	05/30/2025	
	05/30/2025	06/20/2024	07/02/2024	08/04/2024	09/01/2024	10/05/2024	11/04/2024	11/16/2024	12/21/2024	01/10/2025	06/18/2026	
	06/18/2026	01/10/2025	02/01/2025	02/21/2025	03/17/2025	04/07/2025	04/16/2025	05/11/2025	05/18/2025	05/25/2027	07/28/2027	
	07/28/2027	07/27/2025	09/16/2025	11/16/2025	01/10/2026	01/31/2026	04/06/2026	04/25/2026	05/27/2026	07/03/2028	08/23/2028	
♀ Venus	06/30/2029	01/19/2030	03/21/2030	05/30/2030	09/09/2030	03/11/2031	08/20/2031	02/29/2032	08/19/2032	10/30/2032	12/19/2033	
	10/30/2032	11/17/2032	12/17/2032	01/07/2033	03/03/2033	04/21/2033	06/17/2033	08/09/2033	08/30/2033	10/29/2033	06/30/2035	
	06/30/2035	12/19/2033	01/24/2034	04/25/2034	07/16/2034	10/20/2034	01/14/2035	02/19/2035	05/31/2035	08/30/2036	01/20/2037	
	08/30/2036	07/25/2035	09/27/2035	11/23/2035	01/30/2036	03/30/2036	04/24/2036	07/04/2036	07/25/2036	08/30/2039	01/07/2040	
	01/07/2040	02/10/2037	07/06/2037	12/27/2037	05/31/2038	08/02/2038	02/01/2039	03/28/2039	06/27/2039	04/30/2042	10/30/2042	
	10/30/2042	01/07/2040	06/09/2040	10/25/2040	12/22/2040	06/01/2041	07/20/2041	10/09/2041	12/05/2041	06/30/2045	11/24/2045	

Dashes - Compact Style

Goravani Jyotish contains many different printouts for the dashes. There are different style printouts, this one being the "two page compact" version. There are longer list type versions. There are printouts not shown in this brochure for Vimshottari and other dasha systems. There are a number of dasha merge printouts not shown as well.



FEATURE

A list of the features found in Goravani Jyotish. General Features of GJ

Ephemeris Range: Year 1 AD to 2500 AD

Ephemeris Accuracy: Couple seconds of Arc (based on NASA-JPL Formulas)

Atlas: Complete ACS International and American Atlas with all Time Change/Zone Info in every copy!

Chart Types: Rasi, Vargas, Sripati Bhava, Equal Bhava, Placidus Bhava, Western, Transits, Solar Return

Transits: Visual dynamic transits, transit readings, find transits, print transit overlays, transit hits listings

Databases: Transit entries/exits, Stations, Panchang, Readings, Transit Readings, Famous Charts (and others)

Dasha Systems: Vimshottari, Yogini, Chara, Mudda (for Varshaphal Solar Returns)

Interpretations: Database of over 7,000 verses equalling equivalent of 10 books, edited for modern English

Interpretations scope: Basic Placements, Aspects, Conjunctions, Yogas, Nakshatras

Customization: User can colorize most things from large palette, move and size then save window positions

Customization #2: User can "create their own window" (one of the main windows is very customizable)

Color Printouts: A number of main chart pages with dashes, transit overlays, transit readings

Charts Included: 3,200 Famous People and 1,000 cities and countries

Research: Many research aids and features, including comparing groups of charts, finding charts, and more

Management: Search, sort charts numerous ways, group charts numerous ways, store charts in various files

Online Learning Aids: Books by Das Goravani and David Frawley, Tables, Glossary, Readings Database, and more

Western Astrology: Outer Planets, Charts, House Systems, Asteroids, Tert. Progressed Stations, Progressed Hits

Krishnamurti: Lords to 3 levels for Planets and Cusps, Significators Table, KP Ayanamsha, Special Printouts

Compatibility: Spousal and General (Business/Friendship), All planets calculated, not just Moon

Demo: Complete Program minus new chart entry, can be upgraded over phone

Installation: One click totally automatic, includes Adobe Acrobat Viewer for online books and manual

Documentation: Getting started manual, then Searchable Online Adobe Acrobat based Manual, Context Sens. Onl.

Learning aids: Numerous On Line Books, tables and pictures- Acrobat based - searchable and printable

Interpretations: Large edited database of readings. Full user access to edit, change, export, add, etc.

Printing: Over 50 different printouts, all can be sent to screen first, or printed

Data sharing: Complete data sharing on many levels- text export, drag and drop, copy and paste

Options

- Chart Styles: Southern, Northern, Yantra, Wheel, Tropical
- Ayanamsas: Lahiri, Raman, Yuktswar, Krishnamurti, User Defined, Tropical
- Zodiacs: Sidereal (Vedic) and Tropical (Western)
- Planet representations: Western Standard Glyphs, Two Letter Combinations, Art Balls, Pictures of Planets
- Outer Planets: On or Off
- Main Work Window Styles: Four different, one customizable, represent different flavors of use from art to plain
- Signs: As Glyphs or Numbers 1 to 12
- Western House Systems: Placidus, Porphyry, Koch, Equal
- Vedic Bhava Chart Systems: Equal, Sripati, Placidus (KP Style)
- Lordship readings: By Rashi or Bhava placements
- Benefics, Malefics and Neutrals Grid per ascendent (affects selection of readings)
- Command/Control/Hot Keys throughout program are all user defineable
- Window size and placements on screen are always user Define-able then Save-able
- Date Format: American or European (MO/DA/YR or DA/MO/YR) throughout program
- On dasha systems where it applies, user can choose between 360 and 365 day years
- Rahu and Ketu: Mean or True
- Ashtaka Varga Bindu Scheme: Parashara or Varahamihira
- Default City for transits, panchang, and other localized calculations (just a default-always changeable)
- Chart Storage Categories: User can define unlimited Classifications, then assign to charts, thus creating groups
- Readings: User can enter new readings, or edit existing ones, create their own database, which can export
- Progressions: User can define, calculate, print, progression systems; also, define transit hits setups
- Output Templates: User can choose from over 3,000 Jyotish Information items, create templates for data output
- Report Destinations: Printouts/Data can be sent to the Screen, Printer, File, Clipboard, E-Mail, Word Processor
- Selection of text: Most text areas are hilite-able, drag-and-drop-able, or exportable
- Saving/Calculating: User can control what is saved and/or calculated to reduce time and disk usage
- Report Sets: User can define groups or sets of reports, which can be printed for one or groups of charts
- Chart Entry: User can enter charts singly, in groups, or import groups of them in a number of formats
- Lists of Charts: User can create lists of charts, and save those lists, call them up later for printing, research, etc.
- Graphs: After creating research graphs, the user can customize the text, colors, backgrounds etc. for the graphs
- Chart Searching: User can search for charts by a huge array of important criteria, then save the results list
- Batches: User can enter batches of charts, and print for them all any set of reports, all in one step
- Output Cycles: User can choose any cycle, and any data points to calculate, and output the results to screen, files

Very Flexible

Vedic Calendar Including Lunar Transiting Strength Personalized for Das Goravani		December 1997					Times calculated for Eugene OR USA																									
Sun	Mon	Tue	Wed	Thu	Fri	Sat																										
1 9:11 A B 9:25+11+ 12:55 P B 9:25+12+ 6:35 P B 9:26+12+	1 SA-MO-JU-JU 5:40 P B 3-19-9+ 11:30 P B 3-20+9+	2 4:50 P B 4-20+9+ 11:13 P B 4-21-9+	3 5:06 A B 4-21-10+ 3:42 P B 5-21-10+ 10:40 P B 5-22+10+	4 SA-MO-JU-SA 2:21 P B 6-22+10+ 9:55 P B 6-23+10+	5 9:28 A B 6-23+11+ 12:48 P B 7-23+11+ 8:58 P B 7-24+11+	6 11:05 A B 8-24+11+ 7:52 P B 8-25+11+	7 9:11 A B 9:25+11+ 12:55 P B 9:25+12+ 6:35 P B 9:26+12+	8 7:08 A B 10-26+12+ 5:09 P B 10-27+12+	9 4:57 A B 11-27+12+	10 2:41 A B 12- 1-1+ 2:02 P B 12- 2+1+	11 12:25 A B 13- 2+1+ 12:30 P B 13- 3-1+ 6:07 P B 13- 3-2+ 10:14 P B 14- 3-2+	12 11:06 A B 14- 4+2+ 8:15 P B 15- 4+2+	13 9:59 A B 15- 5+2+ 6:37 P D 1- 5+2+ 9:35 P D 1- 5+3+	14 9:17 A D 1- 6+3+ 5:28 P D 2- 6+3+	15 9:09 A D 2- 7+3+ 4:55 P D 3- 7+3+	16 SA-MO-JU-ME 3:28 A D 3- 7+4+ 9:39 A D 3- 8+4+ 5:04 P D 4- 8+4+	17 10:52 A D 4- 9+4+ 5:57 P D 5- 9+4+	18 12:47 P D 5-10-5+ 7:34 P D 6-10-5+	19 3:18 P D 6-11+5+ 9:46 P D 7-11+5+	20 6:15 P D 7-12-5+	21 12:21 A D 8-12-5+ 1:01 A D 8-12-6- 9:22 P D 8-13+6-	22 3:05 A D 9-13+6- 12:25 A D 9-14-6- 5:39 A D 10-14-6- 1:49 P D 10-14-7+	23 12:25 A D 9-14-6- 5:39 A D 10-14-6- 1:49 P D 10-14-7+	24 3:06 A D 10-15-7+ 7:49 A D 11-15-7+	25 5:16 A D 11-16-7+ 9:23 A D 12-16-7+	26 12:28 A D 12-16+8- 6:47 A D 12-17+8- 10:16 A D 13-17+8-	27 SA-MO-JU-KE 7:37 A D 13-18+8+ 10:27 A D 14-18+8+	28 7:48 A D 14-19-9+ 9:59 A D 15-19-9+	29 7:27 A D 15-20+9+ 8:57 A B 1-20+9+	30 6:38 A B 1-21-9+ 7:28 A B 2-21-9+ 12:23 P B 2-21-10+	31 SA-MO-JU-VE 5:31 A B 2-22+10+ 5:40 A B 3-22+10+	Chandra Bala from the Moon Ascendant Tithi Moort Sign 8:32 A B 7- 24 + + B + + Bright/Dark Nakshatra Tara Bala from the Moon Ascendant + = "Difficult"

Personal Panchang/Tarabala Calendar

This calendar is calculated for a specific person or chart. It gives a compact entry for each day listing the times when lunar information changes, and shows the ongoing tara bala and chandra bala (types of lunar strengths of auspiciousness) from both the Moon and Lagna. Whenever the Moon changes Nakshatra or Tithi a new entry is created.

1997 Panchang		From 12/01/1997 through 12/10/1997					Page 1 Printed on 12/02/1997 at 10:06 AM	
		Times calculated for Eugene OR USA In relation to the chart of Das Goravani						
Day	Current transits Time	Paksha	Tithi	Yoga	Karan	Nakshatra	Current Dashes Moon Sign	Sun Sign
Sun Nov 30	6 10 PM	Shukla	2-Dvitiya	8-Dhriti	3-Balava	18-Jyeshtha	SA MO JU JU	TTL Vrishchika
Mon Dec 1	1 44 AM 5 58 AM 5 40 PM	Shukla	2-Dvitiya	9-Soola	3-Balava	19-Mula	☾ Dhanus	TTL Vrishchika
Tue Dec 2	12 03 AM 5 17 AM 4 50 PM 10 07 PM	Shukla	3-Tritiya	10-Ganda	5-Taitila	20-Purva Ashadha	☾ Dhanus	TTL Vrishchika
Wed Dec 3	4 18 AM 3 42 PM 7 58 PM	Shukla	4-Chaturthi	11-Vridhhi	8-Vishiti	21-Uttara Ashadh	☾ Dhanus	TTL Vrishchika
Thu Dec 4	3 03 AM 2 21 PM 5 38 PM	Shukla	5-Panchami	12-Dhruva	10-Balava	22-Shravana	☽ Makara	TTL Vrishchika
Fri Dec 5	1 36 AM 12 48 PM 3 09 PM 11 58 PM	Shukla	6-Shasti	13-Vyaghata	12-Taitila	23-Dhanishtha	☽ Makara	TTL Vrishchika
Sat Dec 6	11 05 AM 12 32 PM 10 09 PM	Shukla	8-Ashtami	14-Harshana	15-Vishiti	24-Shatabhisha	☽ Kumba	TTL Vrishchika
Sun Dec 7	9 11 AM 9 47 AM 8 11 PM	Shukla	9-Navami	15-Vajra	17-Balava	25-Purva Bhadrp	☽ Kumba	TTL Vrishchika
Mon Dec 8	6 54 AM 7 08 AM 6 04 PM	Shukla	9-Navami	17-Vyatipata	18-Kaulava	26-Uttara Bhadra	☽ Meena	TTL Vrishchika

Panchang Listing

The Panchang is the Lunar Calendar, which is still in use in India today. This version gives full information of the changes of more than the 5 traditional aspects of the calendar. All times are adjusted for the selected city, so that you know exactly when these matters change for you. The dashes and sign placements of the transiting planets are also shown if this report is printed when there is a subject chart in memory, thus nicely personalizing the printout.

All Features List

- ACS Atlas Complete in Every Copy!
- Add Readings
- All data output feature set - front end engine Aspects
- Astaka Varga System, Bindus, Kakshyas
- Asteroids - 5 main
- Atlas, huge built in & ACS Link
- Atlas-all US Hospitals Included
- Avasta Summaries
- Avastas Table
- Ayanamsas-Standard & Configurable
- Benefics/Malefics by ascendent
- Bhava Bala
- Bhava Sandhis/Madhyas Proximities
- Bhrigu Nadi Progressions
- Built in word processing
- Chandra Vela, Vasta, Kriya
- Chara Dasha
- Chara Dasha 12 Lagna Printout
- Chart Overlay Wheel
- Click Planet, Readings Pop Up
- Copy and Paste Data
- Daily listing of transit hits
- Dashas by 360 or 365
- Dashas from any planet or cusp
- Dashas to four levels
- Dashas-merge diff. ones together
- Diamond Charts Option
- Drag and Drop Data
- Drekkana Body Parts Listing
- Dwadashamsha Meanings Listing
- E-Mail Output of Pure Text Charts
- E-Mail Text Output of all Key Data
- Edit Readings
- English description of chart printout
- Ephemeris Window and Printouts
- Export Charts
- Find Transits
- Find words in the readings
- Friendships of Planets
- Glossary of Sanskrit Words
- Group charts by characteristics
- Heliocentric Data
- House Cusp Strength
- Import Charts
- Index of words in readings
- Jaimini Karakas
- Kakshya Transits window and printouts
- Karakas for a chart report
- Karakas List Huge & Alphabetical
- Karakas Lists for all planets, signs, houses
- KP Varshaphal
- KP System
- Latitudes
- Life Events based Rectification
- Long notes stored in charts
- Lordships Grid
- Lunar Return (ANY return) Charts
- Merge Dashas together
- Midheaven
- Nakshatra Distance Tables
- Nakshatra Readings
- Nakshatra Sub Lords to 3 levels
- Nakshatra Tables, Info for Chart
- Northern Charts Option
- Novel, beautiful chart styles
- NT Compatability
- Numerous types of chart printouts

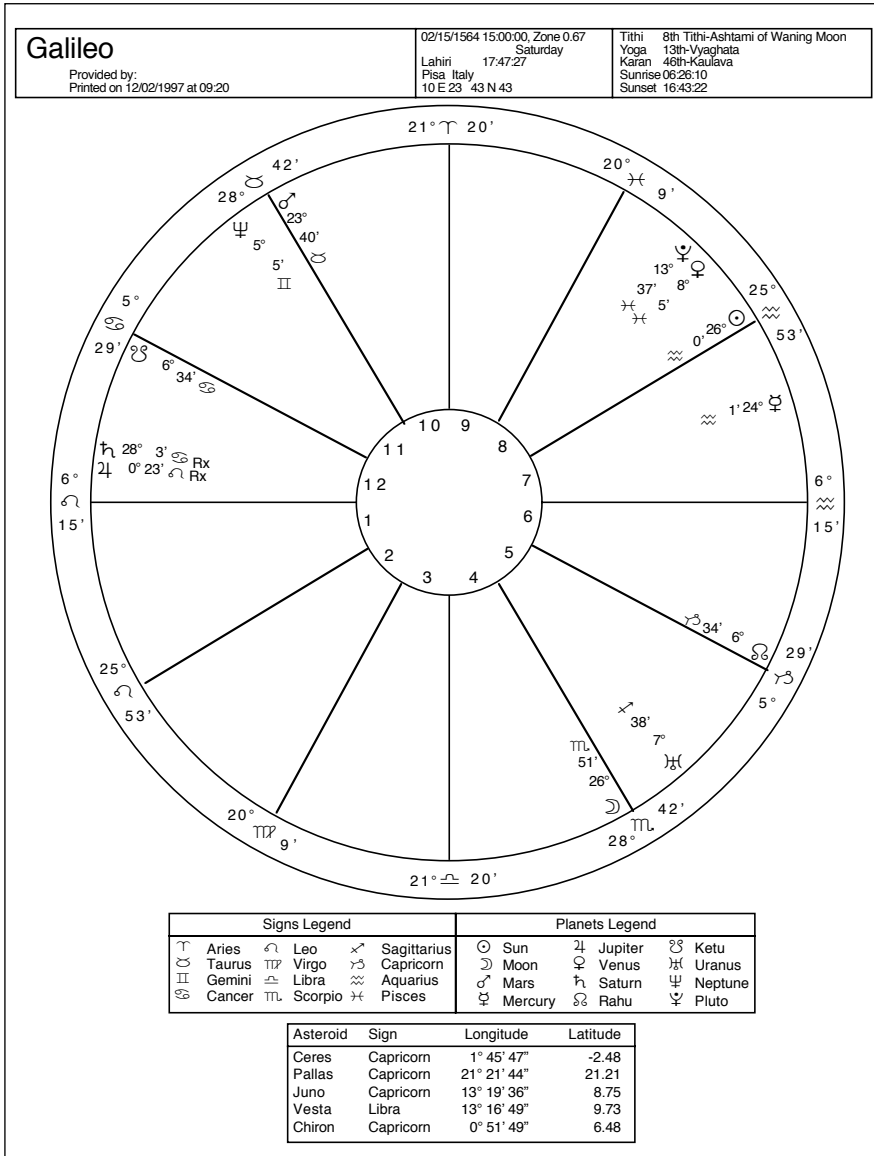

Western Chart

Govarani Jyotish offers the Western Chart too. You can choose from the main house systems: Placidus, Porphyry, Koch and Equal. The outer planets are always included, and the chart is always according to the Tropical (Nir-ayan) Zodiac. The 5 main asteroids are also shown.

THE FOLLOWING PAGES WILL PROVIDE PROOF OF GJ'S WONDERFUL INTERFACE.

KEEP IN MIND, THIS IS ONLY A SMALL SAMPLING OF IT'S HUNDREDS OF WONDERFUL WINDOWS OF OPPORTUNITY.



First, you have 4 Main Work window options. Below is the first, and probably most popular, because of it's completeness and clarity. There are 3 others, with different approaches. One of them is completely customizable. One of them is colorful and inspirational. Instead of forcing you to work one way, GJ offers you 4 ways to fly, and one of those is willing to be completely reshaped, and made the way you want. You'll be sure to find one that works your way.

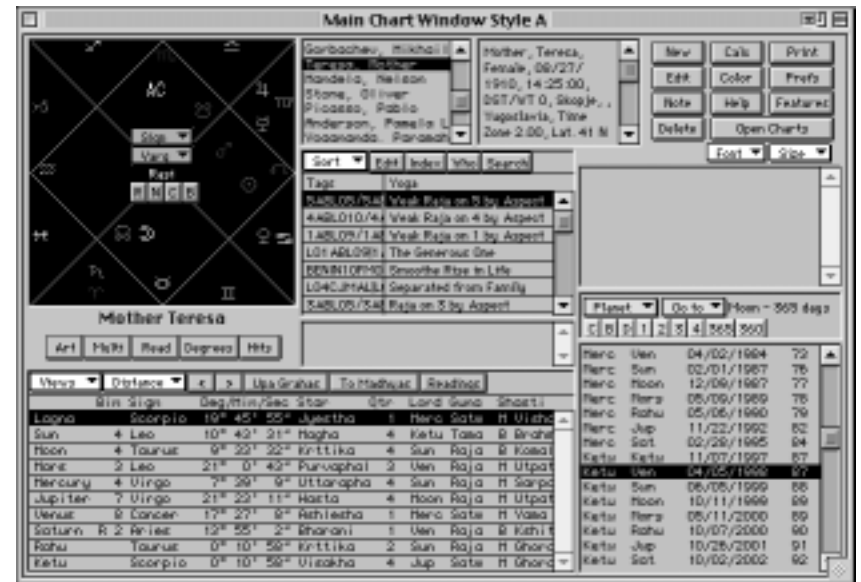

Galileo
 Female born 02/15/1564 15:00:00, Zone 0.67
 Saturday
 Pisa Italy
 10 E 23 43 N 43
 Ayanamsa: Lahiri: 17:47:27 Dasha Year Used: 365.25
 Provided by:
 Printed on 12/02/1997 at 09:16
 Title: Rn Tithi-Ashtami of Waning Moon
 Yoga 13th-Vyaghata
 Karan 46th-Kaulava

Name	Ret	Star	Qty.	Lord	Bindus
Lagna		Ashlesha	1	Merc	3
Sun		Satabisha	1	Rahu	3
Moon		Anuradha	2	Sat	5
Mars		Krttika	3	Sun	4
Mercury		Dhanistha	4	Mars	7
Jupiter R		Pushya	3	Sat	5
Venus		Purvashadrapa	1	Jup	5
Saturn R		Pushya	3	Sat	4
Rahu		Purvashadha	2	Ven	
Ketu		Ardra	4	Rahu	

Rasi Chart

♂ 5° 52'	♃ 18° 46'
♂ 10° 15' R	♂ 12° 35' R
♂ 18° 28'	

Karakas

Atma: Venus
 Amatya: Jupiter
 Bhatari: Saturn
 Matri: Moon
 Putra: Sun
 Gnati: Mercury
 Dara: Mars

Dasha, Bhukti Start Dates

Sat	Ven	02/15/1564
Sat	Sun	12/07/1565
Sat	Moon	11/19/1566
Sat	Mars	06/19/1568
Sat	Rahu	07/29/1569
Sat	Jup	06/04/1572
Merc	Merc	12/16/1574
Merc	Ketu	05/14/1577
Merc	Ven	05/11/1578
Merc	Sun	03/11/1581
Merc	Moon	01/16/1582
Merc	Mars	06/17/1583
Merc	Rahu	06/13/1584
Merc	Jup	12/31/1586
Merc	Sat	04/07/1589
Ketu	Ketu	12/16/1591
Ketu	Ven	05/13/1592
Ketu	Sun	07/13/1593
Ketu	Moon	11/18/1593
Ketu	Mars	06/19/1594
Ketu	Rahu	11/15/1594
Ketu	Jup	12/04/1595
Ketu	Sat	11/09/1596
Ketu	Merc	12/19/1597
Ven	Ven	12/15/1598
Ven	Sun	04/17/1602
Ven	Moon	04/16/1603
Ven	Mars	12/16/1604
Ven	Rahu	02/14/1606
Ven	Jup	02/14/1609
Ven	Sat	10/16/1611
Ven	Merc	12/16/1614
Ven	Ketu	10/16/1617
Sun	Sun	12/15/1618
Sun	Moon	04/04/1619
Sun	Mars	10/04/1619
Sun	Rahu	02/09/1620
Sun	Jup	01/03/1621
Sun	Sat	10/22/1621
Sun	Merc	10/04/1622
Sun	Ketu	08/10/1623
Sun	Ven	12/16/1623
Moon	Moon	12/16/1624
Moon	Mars	10/16/1625
Moon	Rahu	05/17/1626
Moon	Jup	11/16/1627
Moon	Sat	03/17/1629
Moon	Merc	10/16/1630
Moon	Ketu	03/17/1632
Moon	Ven	10/15/1632
Moon	Sun	06/16/1634
Mars	Mars	12/16/1634

Sarv-Ashtaka

24	32	34	24
25	33	28	
23	Total	22	
40	28	27	29

Bhava Balas

1	5.54	7	6.47
2	7.02	8	7.15
3	5.75	9	9.31
4	6.79	10	8.65
5	4.86	11	8.65
6	7.97	12	7.04

Shad Bala Totals (Strength 1+ = Strong)

SU	6.26	0.96
MO	5.73	0.96
MA	5.05	1.01
ME	4.86	0.67
JU	9.02	1.39
VE	6.19	1.13
SA	5.94	1.19

Navamsa 9th

Drekkanas

Drekkanas 3
 Siblings

Chatur 4

Chatur 4
 Fortunes

Saptam 7

Saptam 7
 Children

Dasham 10

Dasham 10
 Position

Dwadash 12

Dwadash 12
 Parents

Shodash 16

Shodash 16
 Vehicles

Vimsha 20

Vimsha 20
 Worship

Trimsha 30

Trimsha 30
 Evils

Print Choices Window

This is the window that appears when you click on the Print button. These buttons are all various reports you can print for the chart you are currently examining, or for the group of charts you have hilited in the charts list. You can also create and print groups of reports.

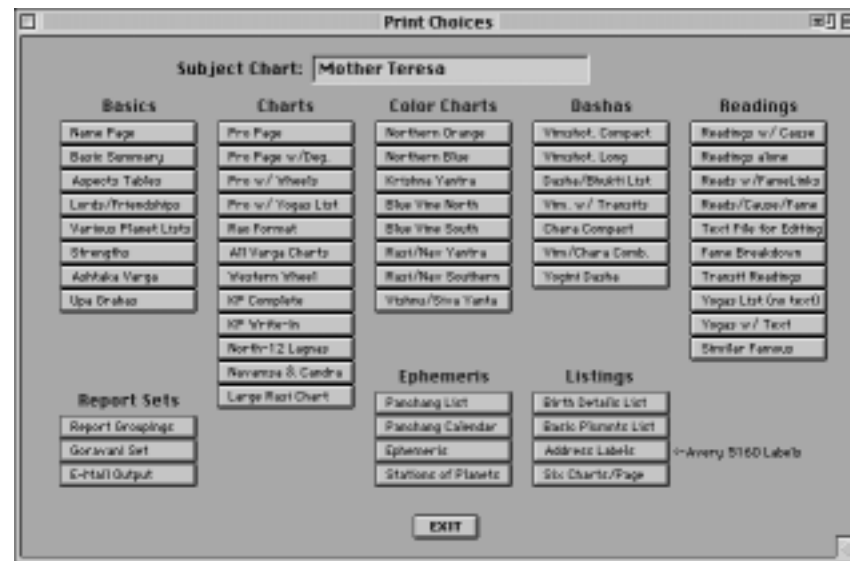

Transits Windows - Wheel and Southern

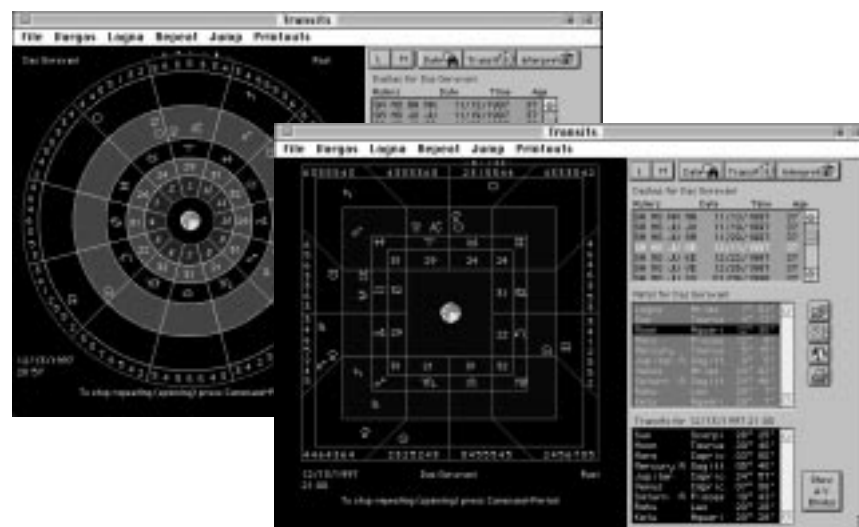

The "Rao Format"

During the mid 1990's, Mr. KN Rao, a leading Jyotishi, author and teacher of Jyotish from Delhi India poularized this format amongst his students in the East and West, and hence we have included it in the Software. Currently it is the only printout that only comes in one format, which is the one you see here, which is South Indian Squares.

Onscreen Manual in Adobe Acrobat - This is what the online manual look like. It is fully searchable. The table of contents appears down the left side. Click a topic, and it goes there. There is also a number of other online books included with the program in this world class, widely accepted and used format.

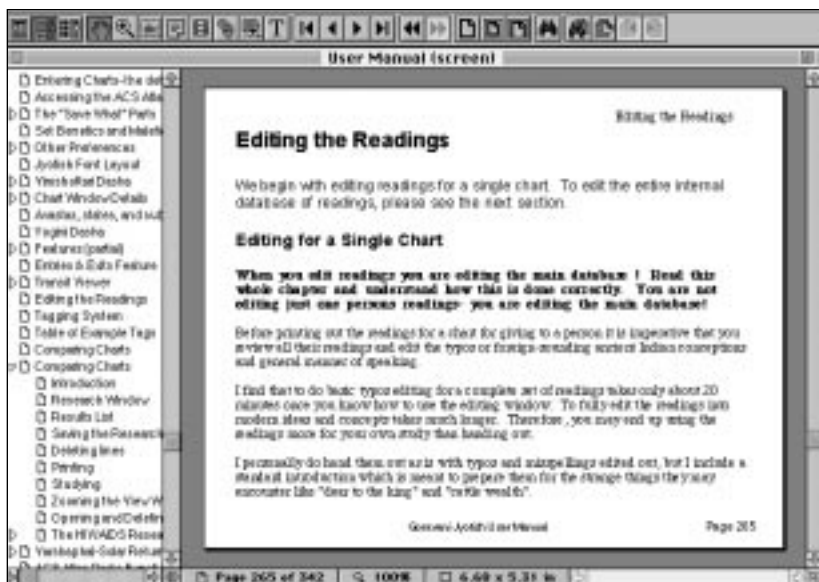

The Kakshya Transits Feature- Using this technique helps to exactly time predictions within wider periods of time outlined by the dashes.

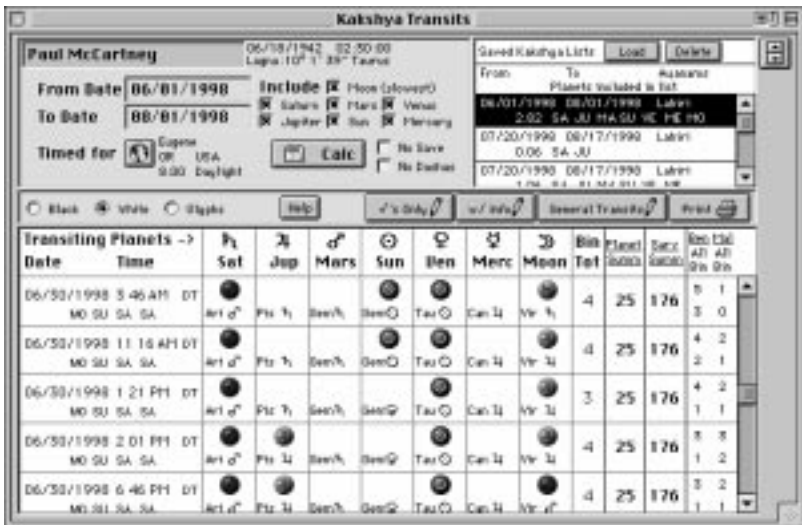

Sergei Rachmaninoff
 Male born 04/01/1873 09:30:00, Zone 2.53
 Tuesday

Oneg Russia
 38 E 5 63 N 55
 Ayanamsa: Lahiri: 22:5:27 Dasha Year 365.25
 Printed on 12/14/1997 at 20:22
 Tithi 5th Tithi-Panchami of Waxing Moon
 Yoga 3rd-Ayushman
 Karan 9th-Bava

Yogi Degree 1° Leo
 Avayogi Rahu
 Yogi Star
 Sripati Bhava Cusps
 1st Begins 7 Gem
 1st Middle 1 Can
 2nd Begins 7 Can
 2nd Middle 13 Can
 3rd Begins 19 Can
 3rd Middle 25 Can
 4th Begins 2 Leo
 4th Middle 8 Leo
 5th Begins 2 Vir
 5th Middle 25 Vir
 6th Begins 19 Lib
 6th Middle 13 Sco
 7th Begins 7 Sag
 7th Middle 1 Cap
 8th Begins 7 Cap
 8th Middle 13 Cap
 9th Begins 19 Cap
 9th Middle 25 Cap
 10th Begins 2 Aqu
 10th Middle 8 Aqu
 11th Begins 2 Pis
 11th Middle 25 Pis
 12th Begins 19 Ari
 12th Middle 13 Tau

Dasha, Bhukti Start Dates		
Sun	Ven	04/01/1873
Moon	Moon	10/07/1873
Moon	Mars	08/07/1874
Moon	Rahu	03/08/1875
Moon	Jup	09/06/1876
Moon	Sat	01/06/1878
Moon	Merc	08/08/1879
Moon	Ketu	01/06/1881
Moon	Ven	08/06/1881
Moon	Sun	04/07/1883
Mars	Mars	10/07/1883
Mars	Rahu	03/04/1884
Mars	Jup	03/23/1885
Mars	Sat	02/26/1886
Mars	Merc	04/08/1887
Mars	Ketu	04/04/1888
Mars	Ven	08/31/1888
Mars	Sun	10/31/1889
Mars	Moon	03/08/1890
Rahu	Rahu	10/07/1890
Rahu	Jup	06/19/1893
Rahu	Sat	11/12/1895
Rahu	Merc	09/19/1898
Rahu	Ketu	04/07/1901
Rahu	Sun	04/26/1905
Rahu	Moon	03/21/1906
Rahu	Mars	09/19/1907
Jup	Jup	10/07/1908
Jup	Sat	11/26/1910
Jup	Merc	06/08/1913
Jup	Ketu	09/14/1915
Jup	Ven	08/20/1916
Jup	Sun	04/21/1919
Jup	Moon	02/07/1920
Jup	Mars	06/08/1921
Jup	Rahu	05/14/1922
Sat	Sat	10/07/1924
Sat	Merc	10/11/1927
Sat	Ketu	06/20/1930
Sat	Ven	07/30/1931
Sat	Sun	09/29/1934
Sat	Moon	09/11/1935
Sat	Mars	04/11/1937
Sat	Rahu	05/21/1938
Sat	Jup	03/27/1941
Merc	Merc	10/08/1943
Merc	Ketu	03/06/1946
Merc	Ven	03/03/1947
Merc	Sun	01/01/1950
Merc	Moon	11/08/1950
Merc	Mars	04/08/1952
Merc	Rahu	04/05/1953

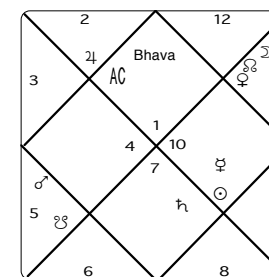
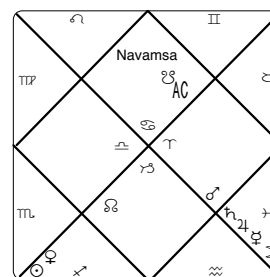

Name	Ret Star	Qtr.	Lord	Bind.
Lagna	Punarvasu	4	Jup	
☉ Sun	Revati	1	Merc	4
☾ Moon	Krttika	4	Sun	6
♂ Mars	R Visakha	1	Jup	3
♀ Mercury	R Revati	4	Merc	2
♃ Jupiter	R Ashlesha	4	Merc	4
♀ Venus	R Krttika	1	Sun	4
♄ Saturn	Uttarashadha	4	Sun	2
♁ Rahu	R Krttika	2	Sun	
♃ Ketu	R Visakha	4	Jup	

Sarv-Ashtaka				Bhava Balas			
27	25	35	23	1: 7.33	5: 9.37	9: 8.48	
25		30		2: 8.21	6: 10.21	10: 6.55	
29		29	23	3: 6.42	7: 6.50	11: 5.99	
30	29	29	23	4: 7.24	8: 7.50	12: 5.24	

Shad Bala Totals (+ = Strong)							
	☉	☾	♂	♀	♃	♁	♂
Rupas	7.63	7.44	6.24	5.56	8.05	6.48	5.99
Strength	1.17	1.24	1.25	0.79	1.24	1.18	1.20

Vimshopak Totals							
	☉	☾	♂	♀	♃	♁	♂
Total	10.1	16.4	11.8	11.7	15.2	14.1	12.0
Percent	51	82	59	59	76	71	60

Provided by: Demo Use Only Not to be used professionally please contact 541-485-8453

Pro Page #2

This is one of our most popular "all in one" chart pages because it also has the degrees for the planets in the chart itself. Practically everything one needs to study a chart is found on this one page. Tip: Make this printout the only one contained in a "report set" and then select that "set" for any selected group of charts to print this one page for all of them with one click!

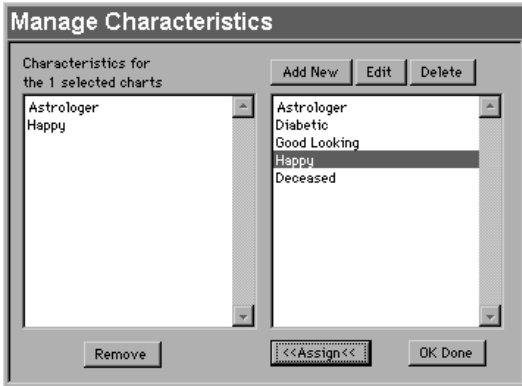

Grouping your charts feature

The Top Picture shows the window where you create and assign characteristics, and The next picture shows the selection list (it has unlimited length scroll-ability) that you use to then later pull up all the charts with the selected characteristic.

- Abolitionist
- Activist
- Actor
- Actress
- Adventurer
- Adventuress
- Aircraft designer
- Airline executive

Chart Entry - Notice that you can elect to print a group of reports or printouts, which will be done for you automatically after the chart you enter is calculated- one step easy and done!



Tables of Planet and House Strengths for Mother Teresa							
Provided by:							
Printed on 12/02/1997 at 08:48							

The "Six Strengths" of the Planets (Shad Balas)								
Sthana Bala	☉	☽	♂	♀	♃	♄	♅	♁
Ocha	19.76	57.82	7.67	57.55	34.54	23.18	2.03	
Saptavargaja	172.50	138.75	135.00	114.38	58.13	112.50	26.25	
Ojayugmarasya	15.00	30.00	30.00	0.00	0.00	15.00	30.00	
Kendra	60.00	60.00	60.00	30.00	30.00	15.00	15.00	
Drekkana	0.00	0.00	0.00	0.00	0.00	0.00	15.00	
Total	267.26	286.57	232.67	201.93	122.67	165.68	88.28	
Dig Bala	56.98	33.41	59.59	35.96	40.54	10.77	48.05	
Kala Bala								
Nathonnatha	47.92	12.08	12.08	60.00	47.92	47.92	12.08	
Paksa	29.61	59.22	29.61	29.61	30.39	30.39	29.61	
Thribanga	60.00	0.00	0.00	0.00	60.00	0.00	0.00	
Abdachhipati	0.00	0.00	0.00	15.00	0.00	0.00	0.00	
Masadhipati	0.00	30.00	0.00	0.00	0.00	0.00	0.00	
Varadhipati	0.00	0.00	0.00	0.00	0.00	0.00	45.00	
Hora	60.00	0.00	0.00	0.00	0.00	0.00	0.00	
Ayana	86.14	3.76	38.20	30.13	22.96	52.49	12.64	
Yuddha	0.00	0.00	0.00	0.00	0.00	0.00	0.00	
Total	283.67	105.06	79.89	134.74	161.27	130.80	99.33	
Chesta Bala	0.00	0.00	4.38	34.63	14.67	14.75	39.61	
Naisargika Bala	60.00	51.43	17.14	25.70	34.28	42.85	8.57	
Drik Bala	-19.01	-6.38	-15.10	-6.78	-4.93	-16.04	-9.58	
Grand Total	591.92	436.68	318.98	390.22	327.96	338.04	226.21	
Rupas	9.87	7.28	5.32	6.50	5.47	5.63	3.77	
Strength	1.52	1.21	1.06	0.93	0.84	1.02	0.75	

Strengths of Houses (Bhava Balas)						
Rup:	The strength of the house					
Tot:	Total of Lord, Dir. and Asp.					
Lord:	The Lord's Shad Bala total					
Dir:	Directional strength					
Asp:	Gained/lost due to aspects					
H	Rup	Tot	Lord	Dir	Asp	
1	5.28	316.53	318.98		-2.45	
2	7.10	426.15	327.96	20.00	78.19	
3	5.54	332.22	226.21	50.00	56.01	
4	3.71	222.78	226.21	30.00	-33.43	
5	7.19	431.40	327.96	50.00	53.44	
6	6.36	381.47	318.98	20.00	42.49	
7	6.56	393.77	338.04	30.00	25.73	
8	6.56	393.61	390.22	10.00	-6.61	
9	7.18	430.63	436.68	10.00	-16.05	
10	10.90	653.82	591.92	60.00	1.90	
11	7.52	451.10	390.22	40.00	20.88	
12	5.80	347.86	338.04	50.00	-40.18	
Bhava Bala Breakdown by Trine, Kendra, Dustana, etc.						
					1-5-9	2.0
					4-7-10	2.1
					6-8-12	1.9
					2-3-11	2.0

The "20-Points" Strengths of the Planets (Vimshopak)									
Chart	Div	Max	☉	☽	♂	♀	♃	♄	♅
Rasi	1	3.5	3.50	3.50	1.75	3.50	0.88	1.75	0.88
Hora	2	1.0	1.00	1.00	0.90	0.25	0.90	0.50	0.25
Drekkana	3	1.0	0.90	1.00	1.00	1.00	0.50	0.75	0.25
Chaturtamsa	4	.5	0.25	0.45	0.18	0.18	0.50	0.45	0.25
Saptamsa	7	.5	0.25	0.38	0.45	0.38	0.50	0.50	0.25
Navamsa	9	3.0	2.70	1.05	2.25	1.05	3.00	2.25	0.75
Dashamsa	10	.5	0.25	0.38	0.45	0.13	0.50	0.25	0.13
Dwadashamsa	12	.5	0.45	0.45	0.50	0.18	0.25	0.45	0.25
Shodashamsa	16	2.0	0.50	1.50	1.80	1.50	1.80	1.80	0.50
Vimshamsa	20	.5	0.45	0.25	0.18	0.18	0.25	0.50	0.50
Siddhamsa	24	.5	0.50	0.38	0.45	0.18	0.50	0.25	0.25
Bhamsa	27	.5	0.13	0.18	0.38	0.18	0.18	0.38	0.13
Trimshamsa	30	1.0	0.90	0.50	0.50	1.00	0.35	1.00	0.35
Khavedamsa	40	.5	0.38	0.38	0.25	0.45	0.18	0.45	0.50
Akhavedamsa	45	.5	0.45	0.38	0.45	0.38	0.45	0.45	0.18
Shastlamsa	60	4.0	2.00	1.40	1.40	3.60	4.00	2.00	
Total	20	14.6	13.2	12.9	11.9	14.3	15.7	7.4	
Percent	100%	73	66	65	60	72	79	37	

8 Points Strengths (Ashtaka Varga)				
Planet	Own Chart	Sarva Chart	House	Sarva Chart
☉	4	28	1	29
☽	4	29	2	21
♂	3	28	3	28
♀	4	28	4	35
♃	7	28	5	26
♄	8	31	6	26
♅	2	26	7	29
Sunrise 05:59:39			8	35
Sunset 19:12:41			9	31
Yogi Venus			11	28
Degree 23° Sag			12	21
Avayogi Jupiter				
Yogi Star Purvashadha				

Strengths

This is the all in one page which shows the results of the main various strengths systems used in Vedic Astrology, mainly Shad Bala, Bhava Bala, Vimshopaka, and some totals taken from the Ashtaka Varga system.

P. 1

Various Lists of Planetary Data for the chart of Mother Teresa

Based on birthdate of 08/27/1910, time of 14:25:00 at Skopje
 Provided by: Printed on: 12/02/1997 at 08:44
 Printed on: 12/02/1997 at 08:44

Planet	Bin	Sign	Deg/Min/Sec	Star	Qtr	Lord	Guna	Shasti
Lagna		Scorpio	19° 45' 55"	Jyestha	1	Merc	Satw	M Visha
Sun	4	Leo	10° 43' 31"	Magha	4	Ketu	Tama	B Brahm
Moon	4	Taurus	9° 33' 32"	Krttika	4	Sun	Raja	B Komal
Mars	3	Leo	21° 0' 43"	Purvaphal	3	Ven	Raja	M Utpat
Mercury	4	Virgo	7° 39' 9"	Uttarapha	4	Sun	Raja	M Sarpa
Jupiter	7	Virgo	21° 23' 11"	Hasta	4	Moon	Raja	M Utpat
Venus	8	Cancer	17° 27' 8"	Ashlesha	1	Merc	Satw	M Yama
Saturn	R 2	Aries	13° 55' 2"	Bharani	1	Ven	Raja	B Kshit
Rahu		Taurus	0° 12' 12"	Krttika	2	Sun	Raja	M Ghora
Ketu		Scorpio	0° 12' 12"	Visakha	4	Jup	Satw	M Ghora

Planet	Bin	Sign	Deg/Min/Sec	Latitude	Veloc.	Deg/Day
Lagna		Scorpio	19° 45' 55"			
Sun	4	Leo	10° 43' 31"		0.98	0.9659
Moon	4	Taurus	9° 33' 32"	+ 01:16	1.08	14.2032
Mars	3	Leo	21° 0' 43"	+ 11:45	1.13	0.6383
Mercury	4	Virgo	7° 39' 9"	- 10:41	0.90	1.0973
Jupiter	7	Virgo	21° 23' 11"	+ 19:56	1.42	0.1871
Venus	8	Cancer	17° 27' 8"	+ 09:38	1.18	1.2171
Saturn	R 2	Aries	13° 55' 2"	- 12:28	-0.20	-0.0141
Rahu		Taurus	0° 12' 12"	+ 01:16		
Ketu		Scorpio	0° 12' 12"	+ 01:16		

Planet	Owns	Exalt.	Debil.	Friend	Enemy	Trine	Kendra	Dust.
Lagna								
Sun	1	1	1	3	8		9	4
Moon		2		4		2	8	2
Mars	2		1	6	1	1	6	
Mercury		4	1	7			8	3
Jupiter	3	2	2	3	4	1	2	5
Venus	2	3		8	2	4	4	4
Saturn			2	6	4	1	5	6
Rahu		7	1				5	3
Ketu		5	3			2	5	5

Planet	Star & it's	Lord	Sub	SubSub	Disp.	Rasi & Navamsa
Lagna	Jyestha	Merc	Ven	Sun		Mars Jup
Sun	Magha	Ketu	Sat	Mars		Sun Moon
Moon	Krttika	Sun	Ven	Merc		Ven Jup
Mars	Purvaphalgu	Ven	Jup	Ven		Sun Ven
Mercury	Uttaraphalg	Sun	Ketu	Sat		Merc Jup
Jupiter	Hasta	Moon	Ven	Rahu		Merc Moon
Venus	Ashlesha	Merc	Merc	Sun		Moon Jup
Saturn	Bharani	Ven	Ven	Moon		Mars Sun
Rahu	Krttika	Sun	Rahu	Merc		Ven Sat
Ketu	Visakha	Jup	Moon	Merc		Mars Moon

Various Info Lists, Page 1 of 5

This is an excellent report, but I can only show you the first of five pages. The other four pages contain other important and interesting lists. I wish I could show you all of them. There are types of information that can be applied to the planets in a chart. The 20 lists contained in these pages show you many of these important areas of Jyotish information.

Learning? - Here's Help. This window will tell you thousands of facts about the chart you are studying! Just click a planet or house, and find out all about it!



Color the Windows Your Way. This window will let you change them to be the way you like them. Make the program all pink, or purple or a mix of whatever you like. Apply colors to most objects- backgrounds, text and more!

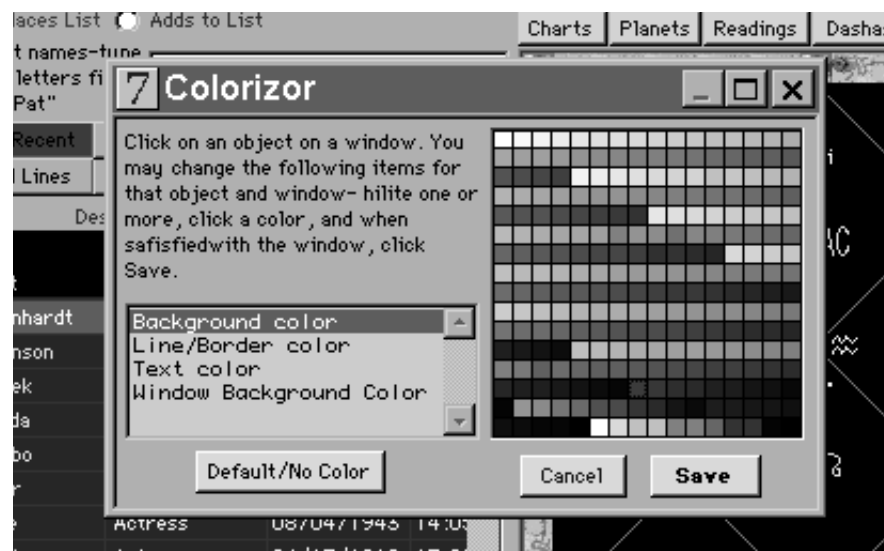

Printed from Goaravani Jyotish Version 1.0
Printed on 10/20/2017 at 09:42

Aspects Tables for Mother Teresa

Planets to Planets
The planets shown in the top row are being aspected by the planets shown below them.

☉	☽	☿	♃	♄	♅	♆	♁
♁	♁	♁	♁	♁	♁	♁	♁

Planets to Signs
The signs shown in the top row are being aspected by the planets shown below them.

♈	♉	♊	♋	♌	♍	♎	♏	♐	♑	♒	♓
♁	♁	♁	♁	♁	♁	♁	♁	♁	♁	♁	♁

Planets to Houses
The Houses shown in the top row are being aspected by the planets shown below them.

1	2	3	4	5	6	7	8	9	10	11	12
♁	♁	♁	♁	♁	♁	♁	♁	♁	♁	♁	♁

Planets to Lords
The Lords of Houses shown in the top row are being aspected by the planets shown below them.

1	2	3	4	5	6	7	8	9	10	11	12
♁	♁	♁	♁	♁	♁	♁	♁	♁	♁	♁	♁

Lords to Houses
The Houses shown in the top row are being aspected by the Lords of Houses shown below them.

1	2	3	4	5	6	7	8	9	10	11	12
♁	♁	♁	♁	♁	♁	♁	♁	♁	♁	♁	♁

Lords to Signs
The Signs shown in the top row are being aspected by the Lords of Houses shown below them.

♈	♉	♊	♋	♌	♍	♎	♏	♐	♑	♒	♓
♁	♁	♁	♁	♁	♁	♁	♁	♁	♁	♁	♁

We'd love to go on showing off the hundreds of windows you'll find in Goravani Jyotish, but unfortunately space and practicality won't allow it. Trust us though, the program is packed with useful, powerful and interesting features. We've only shown you a small and random sampling here. Don't think that these few windows we've shown you in any way represent the extent of the program.

Multiple Basic Charts

<p>PHI Crane Zone: 0300 252000 City: New York Country: USA State: NY Birth To: 12/01/1907 Lagna: MO-VE-MMA Lagna Sign: MO Lagna Rasi: VE Lagna Nakshatra: MMA Lagna Charan: MO-VE-MMA Lagna Charan Sign: MO Lagna Charan Rasi: VE Lagna Charan Nakshatra: MMA Lagna Charan Charan: MO-VE-MMA Lagna Charan Charan Sign: MO Lagna Charan Charan Rasi: VE Lagna Charan Charan Nakshatra: MMA Lagna Charan Charan Charan: MO-VE-MMA</p>	<p>Angela Zone: 0000 123000 City: New York Country: USA State: NY Birth To: 12/01/1907 Lagna: MO-VE-MMA Lagna Sign: MO Lagna Rasi: VE Lagna Nakshatra: MMA Lagna Charan: MO-VE-MMA Lagna Charan Sign: MO Lagna Charan Rasi: VE Lagna Charan Nakshatra: MMA Lagna Charan Charan: MO-VE-MMA Lagna Charan Charan Sign: MO Lagna Charan Charan Rasi: VE Lagna Charan Charan Nakshatra: MMA Lagna Charan Charan Charan: MO-VE-MMA</p>	<p>Mario Zone: 0000 000000 City: New York Country: USA State: NY Birth To: 12/01/1907 Lagna: MO-VE-MMA Lagna Sign: MO Lagna Rasi: VE Lagna Nakshatra: MMA Lagna Charan: MO-VE-MMA Lagna Charan Sign: MO Lagna Charan Rasi: VE Lagna Charan Nakshatra: MMA Lagna Charan Charan: MO-VE-MMA Lagna Charan Charan Sign: MO Lagna Charan Charan Rasi: VE Lagna Charan Charan Nakshatra: MMA Lagna Charan Charan Charan: MO-VE-MMA</p>	<p>Davis Zone: 0000 000000 City: New York Country: USA State: NY Birth To: 12/01/1907 Lagna: MO-VE-MMA Lagna Sign: MO Lagna Rasi: VE Lagna Nakshatra: MMA Lagna Charan: MO-VE-MMA Lagna Charan Sign: MO Lagna Charan Rasi: VE Lagna Charan Nakshatra: MMA Lagna Charan Charan: MO-VE-MMA Lagna Charan Charan Sign: MO Lagna Charan Charan Rasi: VE Lagna Charan Charan Nakshatra: MMA Lagna Charan Charan Charan: MO-VE-MMA</p>	<p>Desai Zone: 0000 000000 City: New York Country: USA State: NY Birth To: 12/01/1907 Lagna: MO-VE-MMA Lagna Sign: MO Lagna Rasi: VE Lagna Nakshatra: MMA Lagna Charan: MO-VE-MMA Lagna Charan Sign: MO Lagna Charan Rasi: VE Lagna Charan Nakshatra: MMA Lagna Charan Charan: MO-VE-MMA Lagna Charan Charan Sign: MO Lagna Charan Charan Rasi: VE Lagna Charan Charan Nakshatra: MMA Lagna Charan Charan Charan: MO-VE-MMA</p>	<p>Morarije Zone: 0000 000000 City: New York Country: USA State: NY Birth To: 12/01/1907 Lagna: MO-VE-MMA Lagna Sign: MO Lagna Rasi: VE Lagna Nakshatra: MMA Lagna Charan: MO-VE-MMA Lagna Charan Sign: MO Lagna Charan Rasi: VE Lagna Charan Nakshatra: MMA Lagna Charan Charan: MO-VE-MMA Lagna Charan Charan Sign: MO Lagna Charan Charan Rasi: VE Lagna Charan Charan Nakshatra: MMA Lagna Charan Charan Charan: MO-VE-MMA</p>
--	---	--	--	--	---

Aspects Report & Six Charts Per Page

The top left shows you what is aspecting what in the chart. The lower is an interesting one. Each of the six is a different person. A handy way to carry the basics for many people. Load a list in the program, sort it, then hilite the ones you want, print this report, presto!

Next, we'll take a look at a **SAMPLING** of the many printouts and reports Goravani Jyotish offers. It's important to remember that each chart report you see herein probably comes in Southern, Northern, and sometimes Yantra and Wheel styles. Then there is also the matter of glyphs and letters. If you don't see your preference used, keep in mind that glyphs and letters are program wide options which will then be applied to all the reports and windows you use.

